WEATHER: FOR OHIO—Showers Sunday and Sunday night. Monday fair and cooler.

The Coshocton Tribune AND TIMES-AGE

VOL. IX, No. 249 | SUNDAY MORNING, MAY 19, 1918 | TWO CENTS

ARE YOU A FOOD DEPENDANT?

Does somebody else have to produce everything you eat?

Money produces no food—merely buys what others grow.

If you're not a real war worker—get out on the farms and help produce real food.

Food to win the war!

SCORES DIE IN BLAST AT MUNITIONS PLANT

MEN BETWEEN 21 AND 22 REGISTER WED., JUNE FIFTH

Second Registration Called by Crowder Will Add 800,000 Selects to Available List—Ohio Will Furnish 53,000; Coshocton County Approximately 460.

WASHINGTON, MAY 18.—June fifth has been set for the registration of all young men who have attained the age of 21 since the last registration day Provost Marshal General Crowder announced this afternoon.

The date was set pursuant to the enactment this week of an amendment to the selective service act. The day will mark the first anniversary of the day on which all men between the ages of 21 and 31 enrolled for the selective draft, last year. It is estimated that the new enrollment will add in the neighborhood of 800,000 men available for military duty.

COLUMBUS, O., MAY 18.—Local draft boards thruout Ohio today were instructed from state draft headquarters to perfect arrangements for the registration on June 5, of the 53,000 men in this state who have become of age since June 5, last, the date of the initial registration under the draft act. President Wilson is expected to issue a proclamation fixing June 5, as registration day.

GUNNER DEPEW WILL FIRE OPENING GUN MONDAY IN THE BIG WAR CHEST UNDERTAKING

You'll get the real patriotic thrill when you hear Gunner Albert Depew at the Sixth Street theatre Monday. A sailor of the Foreign Legion, one of those adventurous young Americans who went forward to battle against the Hun long before the United States "went in," he tells in an amazingly interesting way of what he did, what he saw, and what he endured, while being gassed, bombed, bayoneted and torpedoed. You should hear him and know the kind of enemy Uncle Sam's soldiers are fighting.

Wounded five times, blinded in one eye, prisoner in four horrible German prison camps, participant in battles in Flanders and Gallipoli wearing the Croix de Guerre, Gunner Depew wants to go back, but not before he has helped America to a realization of the truth of the character of the barbarians, who are seeking to dominate the world. The story will put red hot fighting spirit into your blood.

War Chest officials urgently request that all people who possibly can shall attend the afternoon meeting as the seats will all be needed in the evening to accommodate those who cannot attend in the afternoon.

Red Cross At Mill Creek Is Formed Fri.

A branch of the Red Cross society was organized at Mill Creek Friday. It will be known as the Mill Creek branch of the Coshocton chapter. The following officers were elected:

Chairman . . . . Mrs Walter E Lowe
Vice-Chairman . . . . Leonard Bechtel
Treasurer . . . . . Mrs. Joseph Lower
Secretary . . . . Mrs. Oliver Bretizus
Member of the Executive Board . . . . . Blair Perkhill

The work room located in the Grange Hall, will be open for work for the first time Friday afternoon from one to five. Hereafter Tuesday afternoon will be Red Cross day, at the same hour.

BIRTH NOTES

Born to Mr. and Mrs. Clyde Wells, of East Orchard street, a baby girl Thursday. The baby has been named Katherine Geraldine.

Birney Mills Honored At Princeton U.

Birney Mills, son of Mr and Mrs. R. H. Mills, of Walnut street, who is attending school at Princeton, N. J., was one of the twenty-five men elected to full membership to the combined music club at Princeton. He was also one of sixty-three men choosen to go to the Reserve Officers Training Camp at Platt-burg Barracks, New York, where he will take training until July after which he will return to Princeton where he will resume his studies in summer school.

EXPLOSION MAKES TWO TRAINS LATE

Owing to the explosion near Pittsburg, Saturday afternoon, Pennsy train 103 was five and one-half hours late and No. 113, due here at seven forty was two hours late.

U. S. FLIERS HAVE NARROW ESCAPE WHEN PLANE FALLS

Two Navigators Spend 80 Hours in English Channel Clinging to Seaplane.

WERE RESCUED BY A TRAWLER

Distress Signals Were Not Caught Until Fourth Day Had Dawned.

WASHINGTON, MAY 18 — After having clung to the underside of a seaplane pontoon for eighty hours without food or drink, Ensign E. A. Stone, U. S. Navy, R. F., of Norfolk, Va., is alive in London, after having spent five weeks in a hospital, the navy department announced today.

Stone was on a scouting trip with Ensign Eric Moore, of the Naval Air Service when their plane collapsed and fell into the English channel. The two men clung to the pontoon for more than three days before they were finally rescued by the crew of an English trawler.

Stone and Moore left their station in a British seaplane to go on convoy patrol duty. When two hours out they saw what they thot was a periscope, and leaving the convoyed ship, started in pursuit and lost their course. The engine of the plane stopped dead and they were forced to land on the surface of a rough sea.

"We had no kite or radio aerial to

(Continued on Page Six)

Moose Plan Membership Drive Here

District Superintendent I. G. Baughman, of the Supreme Lodge of the Loyal Order of Moose, has arrived in this city to take charge of the campaign for membership.

Mr Baughman has been a member of the Moose for twenty five years and has conducted successful campaigns for members in many cities.

At the meeting of the Moose Friday evening, the key note of the campaign was sounded and several speeches were made by Messrs. Hun, Saupmaker, Gudow, Clark and Foster.

Asks Divorce And Custody Of Children

Sylvia Lawrence filed papers for divorce from Harry Lawrence in probate court Friday afternoon. She charges that he has been wilfully absent for three years. Mrs. Lawrence asks for the custody of their two children, Clifford and Marjorie.

Keene Man Breaks Jaw

Ray C. Steffee, aged 20, fell while doing farm work, Saturday, and broke his jaw bone. Steffee was working on a farm near Keene when the accident occurred.

Dr. J. W. Shaw rendered medical attention.

THE WAR CHEST—WHY?

Coshocton county's War Chest campaign will result in some interesting developments. And it is not unlikely that the fear of these developments is at the bottom of what little opposition there is to the War Chest.

It is a common thing to hear men say: "My heart is right in this war. Germany must be beaten, but I'm not in a position to give anything to support the war activities now. Maybe if it goes on a year or two longer I will be in better shape to help."

In our opinion a man's heart is no further out on the firing line than his pocketbook. In 99 cases out of a hundred our hearts are all where our pocketbooks are.

This does not mean that all must give alike. It is the privilege of some to give thousands where others can only give hundreds or tens. But whatever income a man has some portion of it should go to the aid and comfort of the boys at the front.

Regardless of what fine-spun theories we may hear advanced, the fact remains that in this war, as in all others, property is given certain privileges over human flesh and blood. The government is not mealy-mouthed in asking those of eligible age to join the colors. It doesn't even ask them. It merely stretches out its gigantic arm and says: "COME!"

To property the government says in terms of humble entreaty: "Will you volunteer a tithe of your residue for the support of YOUR armies across the seas? I know it is a hardship for dollars to separate. I know you were brot together at the cost of tremendous labor and thot, but if you will only divide up now for a few years I will see that you are all united again and I will pay you well for your generosity."

Our boys have already gone. They went promptly and on the first invitation. They have made good "Over There." They are showing the same spirit that the boys of '76 and '61 showed. America has made good with her boys.

It is our dollars that are slackers. They have received many invitations to go to the front. But THEY didn't go promptly. Most of them have not stirred an inch. They have not made good at home as the boys have at the front. MEN, as is always the case, are true blue. As usual, it is MONEY that shows yellow.

Coshocton county has made a good record in the war. It has given freely of her sons and the Record, on its face, shows that she has supported the manifold war activities ungrudgingly and liberally, more liberally than many counties richer than she.

But we only read the Record on its face. It is time to go beneath the surface. Has everyone in the county helped of time and thot and money as he ought? The LIDS of the Record look fine. How about its PAGES?

It is the purpose of the War Chest to go deeper into the Record than its lids. The individual pages are to be turned. It is proposed to see how far to the front is the pocketbook of the man who says "My heart is all right."

In brief, this fact is common knowledge: We are not all helping to win the war. The good record established by Coshocton county is NOT the record of the county, but of a few of its individuals. The great mass of Coshocton county property has shirked. Property does not yet know the war is on.

The War Chest will give to those who have not yet fought with their dollars a chance to get their feet wet. The coming invitation will be in effect for ALL to toe the mark; for every man and his neighbor to cross the line which separates not only those whose hearts are over, but whose POCKETBOOKS are over, too.

There will be no coercion, BUT THERE WILL BE PATRIOTIC INSISTENCE.

America, rich and contented, has been slow to realize that the blood-bought rights, handed on a silver platter to us by the Fathers, are in jeopardy.

America, isolated and immune from war's visitations, has failed to see that the world is too small to house both Prussianism and democracy.

But the light is breaking. The truth, for a generation obscured behind a heavy veil of German propaganda, is at last showing its shining face.

We have at last recognized the force of Lincoln's immortal epigram and paraphrased it so that it now reads: Civilization can no longer exist half autocratic and half democratic.

The War Chest is a practical, American, democratic method of showing with our pocketbooks just how far our hearts are really out on the firing line.

It will shift the burden from the few the Record shows have so far actually borne it to the backs of us ALL, where it really belongs.

This is the why of the War Chest.

Are YOU with it?

170 DEAD AND 300 INJURED

BODIES BLOWN A MILE BY FORCE OF TNT BLAST AT THE OAKDALE, PA., PLANT OF AETNA CHEMICAL CO.

DEADLY FUMES PREVENT ALL RESCUE WORK AFTER THIRD BLAST OF STRONG EXPLOSIVE

Eighty Men at Lunch Killed Like Rats in A Trap—Scene of Catastrophe is an Area of Desolation—Injured are Asphyxiated Before Eyes of Helpless Would-be Rescuers—Cause Believed Accidental

BULLETIN

PITTSBURG, PA., MAY 18.—In the greatest and most kaleidoscopic explosion catastrophe in the history of the Pittsburg district, which occurred this afternoon at the plant of the Aetna Chemical company at Oakdale, one hundred and seventy men of the more than five hundred employed at the plant are believed to have been killed and practically all of the others injured, most of them seriously.

The first explosion occurred in the soda house of the [illegible] a few seconds later, destroying the entire plant. [illegible] oil), a powerful explosive, which the plant was manufacturing for the government. Frustrated for several hours by the sulphuric acid fumes which permeated the air within a radius of one half mile making death within that radius highly probable, together with the heat of the fire the work of rescue was handicapped, doctors and nurses, both hospitals and the Red Cross being unable to aid the men who were injured and lying on the ground with the burning embers falling around them.

The first and second explosion came while about eighty men were eating lunch in the TNT house and it is believed all these were killed. The third explosion occurred a few seconds later, destroying the entir plant.

Following the third explosion residents of the heights about Renmerdale saw bodies of men shot into the air. The arm of a man was found along a railroad track near Renmerdale three quarters of a mile away.

Hundred of people hurrying to [illegible] the plant after the shocks of the [illegible] came upon a scene of awful destruction. Great columns of [illegible] rolled up from the wreck [illegible] the wind. Woods on the [illegible] hillside were [illegible] by the flaming debris and were burning in all directions.

The burning embers hurled thru the air and showers of explosive bursting into flame like the star shell used on the battlefields of Europe ignited roofs of houses in the districts adjoining Oakdale, and the occupants, armed with buckets carried water to the roofs and extinguished the flames were then forced to leave because of danger of pieces of flying iron and burning debris and to enter their homes until the roofs again caught fire. Repeatedly they were forced to the house tops to extinguish the flames.

Many workmen injured and burned [illegible] who could not be assisted to places of safety by would-be rescuers were forced to lie out in No Man's Land and be slowly asphyxiated by sulphuric acid fumes while hundreds [illegible] others to help them were forced to turn back powerless to aid in the work.

Doctor [illegible] Williams a surgeon of the Pennsylvania Railroad in charge of the relief train going into the city described the town as a "living hell." He said when the train left [illegible] trip of mercy flames were shooting 200 to 300 feet in the air and threatening to engulf the town. He told of the race the train made in order to pass an unexploded tank of TNT, which was directly in the path of the flames.

The doctor told of children lying dead on the hillside a mile away from the explosion. He told of relatives and friends of men employed at the

(Continued on Page Six)

This is the Last Week

Our Free Pants Sale

Positively Ends Saturday, May 25th

You have just 6 days to take advantage of the greatest offer ever made to Coshocton county people. Just think in these war times of being able to select your new spring suit or next year's overcoat at the old prices, and then besides get a pair of $6 pants ABSOLUTELY FREE.

Our big stock of woolens was bought months ago, so if you make a selection now you'll get an all wool suit, and if you put it off you'll have to pay a higher price, and not get as good quality of woolens.

Every Suit made by us is tailored to your individual measurements and contains

Superior Fit,
Superior Quality,
Superior Workmanship.

$6.00 Pair of Pants Free With Each Suit or Overcoat $6.00

SUPERIOR WOOLEN MILLS

$27.50.

$18.50 $22.50

SUPERIOR FIT SUPERIOR MAKE TRADE MARK SUPERIOR QUALITY

$6.00 Pair of Pants Free With Each Suit or Overcoat $6.00

REMEMBER THE PLACE—CORNER SIXTH AND WALNUT STS.

The Confessions of a German Deserter

Written by a Prussian Officer Who Participated in the Ravaging and Pillaging of Belgium

Copyright by Detroit Free Press

CHAPTER VII.

To complete our misery, we received orders during the night to attack the French at 4:15 in the morning. We made our preparations under a pouring rain. Promptly at 4:15 we went over the top, jumping over corpses and wounded men. We were forced to retire before a hail of machine gun fire, and sustaining a large number of unnecessary casualties.

Hardly had we regained our trenches when the French attacked us. They came within three meters of our trench, and here their attack broke down under our fire. They too had to retire with fearful losses.

Three times in two hours the French attacked, always with heavy losses and no results. We were at our wit's end. Unless help came soon it would be impossible for us to hold the position. We were tortured by hunger and thirst as well as being wet to the skin and were so exhausted that we could hardly stand.

At ten o'clock the French attacked a fourth time. They came on in enormous numbers. Our leaders recognized the danger of our position and ordered us back, abandoning the wounded and much booty. By a superhuman effort we did manage to save the machine guns and ammunition. We retreated were compelled to seek cover.

The promised re-enforcements failed to appear. About 600 meters to our rear were six German batteries in position, but they maintained only a very weak fire. An artillery officer appeared before us and asked the commander of our detachment if it would not be well to recommend that the batteries be taken back. He said he had learned by telephone that the German line was wavering on its entire length.

Before the commander could reply, another attack en masse followed, which outnumbered us by from five to seven times. Our commander now gave up this position also. Completely demoralized, we retired in flight, leaving the six batteries (36 guns) to be taken by the enemy.

The French stopped their barrage fire because they feared to hurt their own troops. The Germans utilized this moment to bring up re-enforcements made up of all branches of the service. Scattered infantrymen, unmounted cavalry, detached pioneers, had all been assembled. Every makeshift was employed to fill the ranks. Complete reserve units apparently no longer existed on this the third day of the battle of the Marne.

Once more the command was given to turn and take a position and the unequal fight began anew. We saw the enemy advance, and seize the batteries. Then we saw him storming ahead with fixed bayonets. We fought like wild animals. For minutes there raged a bayonet fight beyond description. We stabbed through the breast, through the abdomen, and wherever else we could. This was no occasion to employ the bayonet tactics taught at drill, something which must be left for drill ground practice only.

The butts of the rifles whizzed through the air and any man's head which they struck was broken. Helmets and knapsacks had been lost long since. In spite of the superiority of numbers, the French could not defeat this little group of desperate men. We forgot everything around us and fought like bloodthirsty beasts, thinking of nothing else. Part of our men penetrated the hostile ranks and fought to retake the lost cannon. The enemy recognizing the danger, retreated, and tried to hold the conquered guns with all his energy. We continued to stab, to club, man for man, but the enemy held on to the batteries. Every cannon was surrounded by corpses, and every minute new victims were created. The artillerymen who were fighting with us tried to remove the breech blocks of the guns.

Three Germans fought four Frenchmen at the third gun which was just [illegible] They were all that was [illegible] Another one [illegible] wounded. A [illegible] in the mouth of this gun, and [illegible] glass pushed shell after shell into the barrel, touched [illegible] and fire also [illegible] the terrible explosion [illegible] completely demolished [illegible] men were killed for nothing.

After an hour's fight, all the guns [illegible] in our possession. We were now able to approximate the [illegible] in the battle for the [illegible] Dead and wounded by hundreds, infantry, cavalry, artillery and [illegible], covered the narrow strip of ground.

Once more we received re-enforcements. This time four regular companies of infantry had been taken away from another detachment. Even if a soldier takes part in everything, he can get only a very restricted view of what is going on and has absolutely no way of determining how the battle is going.

These re-enforcements had been taken from all different arms and late arrivals had been taken from a division which had been threatened exactly like ours was. This led us to conclude that we could only resist further attacks provided fresh troops reached us. If only we could get something to eat. But there seemed no way to relieve the hunger and thirst which tortured us.

Now, horses galloped up to remove the guns we had left, and at the same instant the French artillery opened a tremendous fire from guns of all calibers. The shells fell among the 30 teams comprising the column. Confusion reigned. Groups of six horses comprising each team sprang into the air, then ran in all directions, pulling their carriages with the wheels up behind them. Some of the terrified animals ran directly into the heaviest fire, only to be torn to shreds with their drivers.

The enemy now transferred his fire to the battery position which we occupied. For us it was only a question of advance or retreat. Retreat? No! The order came to retake the positions which we had lost at the opening of the battle and which the Frenchmen presumably had made ready to withstand a new attack. By this time we had been re-enforced with more cannon fodder and the insane fight could begin anew.

We advanced over a wild field, covered by thousands upon thousands of torn human bodies. No shot fell; the only firing was the hostile artillery continuing to shell our battery positions. Neither the enemy's artillery nor infantry was turned upon us. This made us suspicious and our apprehension regarding what was to come increased as we were permitted to advance unmolested.

Suddenly there was turned loose upon us the fire from a multitude of machine guns. We threw ourselves on the ground and hunted cover. An instant later we again sprang up and continued our march. Once more we encountered destruction. By this time we had lost almost a third of our men and, exhausted, we halted.

Scarcely had we taken a position before we were attacked from the front and flank. We no longer had an adequate force to successfully resist this double blow, as the enemy, in greatly superior numbers, had practically crushed our force. The left wing was completely cut off and we saw our men throw up their hands and surrender. We who were in the center were unable to come to their assistance; our ranks were being decimated from minute to minute.

"Retreat for Sommepy," sounded in [illegible]

The right wing broke and carried us [illegible] wild flight. Direct retreat [illegible] cut off for us, so we ran [illegible] across an open field, each [illegible] himself, with a heart bursting with fear and fear as the result of [illegible] murderous fire.

[illegible] a long time we reached a [illegible] northwest of Vitry-le-François. Without guns, helmets, or knapsacks [illegible] who had been able to save themselves gathered here.

As a result of this battle the French captured a large amount of booty. All the guns which had been the center of so much of the fighting were lost. Of the hundreds upon hundreds of soldiers who participated in the battle, scarcely 100 were left. The others were all dead, wounded or missing. This is what was done to the invincible war machine by the French people, who, before the struggle, we had branded as cowardly and degenerate!

(To Be Continued)

URGES EVERYONE TO QUICKLY GET ON WATER WAGON

Drink Glass of hot water before breakfast to wash out poisons.

To see the tinge of healthy bloom in your face, to see your skin get clearer and clearer, to wake up without a headache, backache, coated tongue or a nasty breath, in fact to feel your best, day in and day out, just try inside-bathing every morning for one week.

Before breakfast each day, drink a glass of real hot water with a teaspoonful of limestone phosphate in it as a harmless means of washing from the stomach, liver, kidneys and bowels the previous day's indigestible waste, sour bile and toxins, thus cleansing, sweetening and purifying the entire alimentary canal before putting more food into the stomach. The combination of hot water and limestone phosphate on an empty stomach is wonderful, invigorating. It clears out the sour fermentations, gases and acidity and gives one a splendid appetite for breakfast.

A quarter pound of limestone phosphate will cost very little at the drug store but is sufficient to demonstrate that just as soap and hot water cleanses, sweetens and freshens the skin, so hot water and limestone phosphate act on the blood and internal organs. Those who are subject to constipation, bilious attacks, acid stomach, rheumatic twinges, also those whose skin is sallow and complexion pallid, are assured that one week of inside bathing will have them both looking and feeling better in every way.

We Went Over the Top.

[illegible] for her [illegible] we would have to [illegible] any circumstances and that the reenforcements would come soon.

In a moment the machine guns were set up and soon we were sending a hail of bullets into the ranks of our pursuing enemy. His advance stopped instantly. Encouraged by this success fired harder, so that the French

Letters from the BOYS

The following letter was received by A. O. Barrick and William Vaden from Harry King, Co. I, 110th Inf. American Expeditionary forces.

Somewhere in France.

Hello Art and Bill

Just a few lines today. Well I am fresh. How is everything getting along way over there in old Coshocton by this time?

The boys are all fine and some of them like this country, but not me. It isn't the good old country and some fine land and buildings. O, these French girls they are some fine looking girls. You fellows should get in the army and come over and help us out a little. Gee, I bet the girls back in the states will lose a lot of their boys over here when the boys get over here and see these girls.

How is Tom O Donnell, give him my best, also Si, Sam and Mr. Beach.

Well boys drop me a line when you have a little time and let me know how old Coshocton is. I hope you all don't forget us boys over here.

Give my best to all

The following letter was received by Mrs. Ray McMullough, R. F. D. 7, from her brother, Paul, at the Rifle Range at Camp Sherman:

Dear Sister:

Received your letter yesterday and as I have time will answer this morning. I'm sitting in a tent some 15 by 30 feet which answers as our field Y. M. C. A. Small as it is we certainly appreciate it. We can write and read our letters here. Our mail is brought out from our barracks every day in a post wagon.

This is real army life. As I write there are hundreds of shots being fired. This place is a regular tent city. Most all, except officers quarters, kitchens, etc., are "Pup Tents." Those are just large enough for two men to crawl under. Some of the sturdy fellows have to leave there feet out.

We come on here Tuesday morning. Will go back Sunday or Monday. Have not had my clothes off since Monday night. We just take off our shoes and socks, loosen all laces and belt and crawl in.

Water is scarce and I get a good wash about once a day. Say but we get dirty, powder smoke and dust make a good combination and we have plenty of both here. There are not many old men with us, most of them are back in camp getting every thing in condition to move. Twelve of we "veterans" were selected to coach on the firing line. Our lieutenant in charge is very nice to us. He is breaking in some new coaches.

We were off duty yesterday morning and won't be back again today until 1:30. Then we go on the line where we will be busy until 7:30 this evening as practice is kept up until dark.

I hope the weather continues nice as we would sure be out of luck should it rain hard.

Was enjoying life here fine. Getting as brown as a walnut from laying out in the sun. We eat on the ground or stand. Some of us make scouting expeditions to farm houses and get some eats. Have been getting some real milk and home made pies. We can buy all the ice cream and soft drinks we wish.

Civil engineers are called to over flowing trench now so we may be called to move any time. A favorite rumor is that we are to go to the Mexican border, nothing official about this.

You spoke of me trying for another furlough. I might as well try to convince the kaiser that he is wrong. There have been no such passes since I was home and at present there are none at all. Every day is Monday in the army now.

Hoping this finds you all better than when you wrote, I remain,

Yours with love,
PAUL.

Today's War Situation

(By Frank Charlton),
(International News Service)

It has now been almost four weeks since there have been any infantry operations of the first magnitude on the Picardy and Flanders' battle fronts in France.

The official war office reports, put out in Paris, and London today tell only of heavy artillery duelling along both fighting zones.

On the British front the big gun fire was concentrated in the district between Givenchy and Robecq, along the southern flank of a small German salient that juts westward immediately north of the railhead position of Bethune.

The Germans covet Bethune not alone for the fact that it is an important railway position, but because it lies amidst the hilly country, of the utmost strategic value.

It is entirely probable that the Germans may launch a drive between Givenchy and Robecq. The same sector has seen some tremendous fighting in the past. Further light upon the hesitancy of the Germans to begin their spring offensive has come from documents captured from German officers. These show that the German losses were terrific in the initial stages of the big drive. Some divisions lost as much as seventy per cent of their effectives. Divisions were kept on the firing line until they were completely shattered and it was the common thing for divisions to lose 50 per cent of their men before being withdrawn for re-organization.

This makes it pretty evident that the smashing defeats inflicted by the allies all along the line and the mighty losses sustained by the Germans have been the determining factors in holding up the Von Hindenburg new operations.

No further news has come from France relative to the Americans who have now joined the British on the northern front.

The German offensive started just fifty-nine days ago today.

Try an Ad in the classified column of The Tribune

SCHEDULE OF MEETINGS FOR THE WAR CHEST

- Tiverton, Tuesday, May 21
- Bloomfield, Tuesday, May 21.
- New Bedford, Tuesday, May 21
- Nellie, Wednesday, May 22.
- Keene, Wednesday, May 22.
- Bakerville, Wednesday, May 22.
- West Bedford, Thursday, May 23
- Isleta, Thursday, May 23.
- Chili, Thursday, May 23.
- Cooperdale, Friday, May 24.
- Conesville, Friday, May 24.
- Branch Church, Friday, May 24
- Warsaw, Sunday, May 26.

HOW TO SAVE $1,000,000
By Juliet Wilbor Tompkins of The Vigilantes

Of course, you bought an extra Liberty Bond; that is, one more than you had expected to, or that that you could afford. You bought it because the need was so rubbed into you that you could not hold back. Now sit down and calculate what it cost to sell you that extra bond. Put down all the items: printing, engraving, advertising, mailing, telephoning, shoe leather, man-power and office-room diverted from their normal earning—the bill is so big that you are appalled at having to pay it. For you do pay it. It has all got to come out of you, sooner or later, somewhere. There is no mysterious well spring of money to meet such expenditures. The country pays.

Before the next Liberty Loan campaign—and there will be a next, and a next, if we don't want to be annexed by Germany—suppose we face that enormous bill, size it up fairly, and decide that we can't afford it. Then let every citizen become his own bond-seller. All he has to do is to shout at himself what the sellers of bonds are shouting at him: that it's your money or your life, these days, and that those who, safe at home, give their money, have the easy end of the load. You have to lift yourself by your own bootstraps, that's all. Try it. It's an exhilarating exercise, and far more dignified than being hoisted.

In England and France, you know, they don't have to get up vaudeville shows to sell their war bonds. The Huns attend to all that—they give performances on the roof.

GREAT WAR LOANS

The following are the greatest war loans made by various belligerent nations:

British victory loan early in 1917, 5 per cent. Total subscriptions, $5,-996,245,320.

United States Second Liberty Loan, 4 per cent. Total subscriptions, $4,-616,000,000.

Eighth German war loan, 4 1-2 per cent and 5 per cent. Total subscription, $2,600,000,000.

French war loan of 1915, 5 per cent. Total subscriptions, $2,261,864,409.

Austrian seventh war loan, 5 per cent. Total subscriptions, $1,150,000,-000.

Italian fourth war loan, 5 per cent. Total subscriptions, $1,000,000,000.

Hungary seventh war loan, 6 per cent. Total subscriptions, $600,000,000.

Canadian victory loan, November, 1917 5 1-2 per cent. Total subscriptions, $418,000,000.

DIES AT 103

SANDUSKY, O., MAY 18.—Matthew Bryant Carroll, one of Ohio's oldest citizens, died today at his farm near here. He was 103 years old.

TAKE SALTS FOR THE KIDNEYS IF YOUR BACK HURTS

We Should Drink Lots of Water and Eat Less Meat, Says Noted Authority on Kidney Disorders

Recommends a Spoonful of Jad Salts In Glass of Water Before Breakfast to Stimulate Kidneys and Eliminate the Uric Acid

Uric acid in meat excites the kidneys, they become overworked, get sluggish, ache, and feel like lumps of lead. The urine becomes cloudy, the bladder is irritated, and you may be obliged to seek relief two or three times during the night. When the kidneys clog you must help them flush off the body's urinous waste or you'll be a real sick person shortly. At first you feel a dull misery in the kidney region, you suffer from backache, sick headache, dizziness, stomach gets sour, tongue coated and you feel rheumatic twinges when the weather is bad.

Eat less meat, drink lots of water; also get from any pharmacist four ounces of Jad Salts; take a tablespoonful in a glass of water before breakfast for a few days and your kidneys will then get fine. This famous salts is made from the acid of grapes and lemon juice, combined with lithia, and has been used for generations to clean clogged kidneys and stimulate them to normal activity, also to neutralize the acids in urine so it no longer is a source of irritation, thus ending bladder weakness.

Jad Salts is inexpensive, cannot injure, makes a delightful effervescent lithia-water drink which everyone should take now and then to keep the kidneys clean and active. Druggists here say they sell lots of Jad Salts to folks who believe in overcoming kidney trouble while it is only trouble.

Home

'Make it as cheerful as possible during these strenuous times. Music will help'

A STRADIVARA in your home will brighten many a long dreary hour. You cannot afford to be without the influence of good music It is not a luxury—but a NECESSITY.

STRADIVARA
"KNOWN FOR TONE"

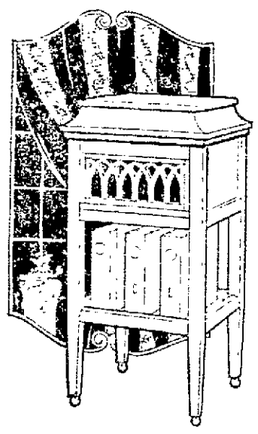

"Absolutely the highest quality thruout" is our watchword in building the Stradivara You can depend upon your Stradivara as embodying the very best that money and skill can produce.

Its glorious tone is the result of our exclusive feature — the genuine Norway spruce sound-board tone chamber. It is found in no other phonograph.

Come in and suggest your own terms of payment.

The Compton-Price Co.

County Women Quietly And Efficiently Work For Uncle Sam At War

Because it works quietly, with meetings only now and then, with little fuss and stir, and practically no publicity, many people are not aware that Coshocton county has a well organized unit of the Woman's Committe, Council of National Defense. Such, however, is the case, and at the March meeting of the executive committee of the state organization, Coshocton was one of 10 counties on the honor roll for their splendid organization.

The object of the Woman's Committee is to have the woman power of America so organized that when the government has any work that it wants the women to do, they can do it, without the delay of perfecting an organization thru which to work. For example, the state of Ohio wants statistics in regard to fuel conditions, and Miss Belle Sherwin, acting state chairman of the Woman's Committee has been assigned the task of getting the desired figures

"Do you burn coal in your home? How much coal did you use last winter? How much do you expect to use next year, and when are you going to put in your supply? are questions that are being asked many Coshocton men and women at present The questioners are representatives of the Woman's Committee, and they are getting this information from 200 representative families in Coshocton. They are filling out cards furnished them by the government, and when their work is completed, they will send them to Miss Sherwin to be used in obtaining for Ohio the needed statistics.

The Woman's Committee plays an important part in practically every war activity. Mrs. C. B. Smith, of Sycamore street, county chairman of the Woman's Committee, had charge of the Woman's Liberty Loan campaign in this city. The work done by the women of both the town and county in the recent campaign was such that it won for them considerable praise from the county chairman, R. Q. Baker.

Mrs. Frank Foster, of South Ninth street, who is county chairman of the Child Welfare work for Baby Year, now in progress, is a member of the county executive committee of the Woman's committee by virtue of her office. The saving of babies is one of the many activities in which the National Woman's Committee is engaged at present, and the Baby Year plans are being carried out in co-operation with the state boards of health.

Altho the county committee's work consists mainly in co-operating with the government and doing whatever work is assigned to it, it has done some work that has been purely local! It will be remembered that every member of Company I was furnished with a comfort kit before he left Coshocton. These were the gifts of the Woman's Committee of Coshocton county Entertainments were also furnished to the company while in camp at the fair grounds by this same organization Because of a lack of funds, it has not been possible to furnish with kits men leaving this county since that time The woman's Committee gives service, rather than money.

In addition to the activities already mentioned, the committee recently furnished the local draft board with sufficient help to make it possible for reports to be in at headquarter by a certain date, a task that could not have been accomplished without extra help Workers on the Woman's Committee have also done extensive work along the lines of Food Conservation

The Council of National Defense composed of the secretaries of war navy, interior, agriculture, commerce and labor, with the Secretary of War as chairman, was authorized by Act of Congress in August, 1916 The Womans Committee was created by the Council of National Defense in April, 1917, with Dr Anna Howard Shaw chairman Dr Shaw's committee appointed temporary chairmen in each of the 48 states to organize State Divisions of the Woman's Committee. Mrs. George Zimmerman was appointed chairman in Ohio With the approval of the State Council of Defense, she effected a permanent organization in June, 1917, by calling together the presidents of all state organizations and the representatives of all national organizations. In December she withdrew on account of ill health and Miss Sherwin was elected acting chairman

Last July, representatives of various women's organizations in Coshocton, such as lodges, church societies, literary clubs and the like, met at the library and organized the Coshocton unit. Its officers are

President ..... Mrs. C B Smith
First Vice-President .....
..... Mrs. R. F. Timmons
Second Vice-President .....
..... Mrs. Anna Dokkenwadel
Secretary .... Mrs Hervey Speckman
Treasurer .... Mrs. John Baughman

The executive committee is composed of these officers, and the heads of the various departments of work, such as the Child Welfare and Food Conservation.

Society

Call Bell 205; Citz. 550

Baab-Scarr Ceremony.

Miss Louise Scarr, daughter of Mr and Mrs Phillip Scarr, of Pearl and Henry Baab, son of Mr. and Mrs. Henry Baab, of Chili, were married Saturday morning at eleven o'clock by Rev A B Markley at the Emmanuel Lutheran parsonage on South Seventh street Mr. and Mrs. Baab will make their home with Mr. Baab's parents.

Returned Home.

Mrs. L. J. Foster returned to her home on North Fourth street after spending the week with her niece, Mrs D J. Lowery on route seven

In Chillicothe.

Mrs Wilson Shaw and son of route seven left for Chillicothe Saturday to spend the week end with her son, Russell who is stationed there.

In Uhrichsville.

Miss Anna Able, of Conesville, has been spending the past week with friends in Uhrichsville and New Philadelphia.

Meeting Postponed.

The Chautauqua Circle which was to have met Monday evening will meet May 27th at the home of Mrs L. A. Carnahan on North Eighth street

Visiting her Sister.

Miss Margaret Mooney of Conesville went to Columbus Saturday morning to spend the week end with her sister Miss Gertrude Mooney who is attending Bliss Business college in that city.

In Columbus.

Mrs R M. Temple, Vine street, went to Columbus, Friday, for a short visit with her son, Dr. and Mrs R M Temple Eighteenth avenue.

Porter-Baumgardner Nuptials.

A pretty wedding was solemnized at the home of Rev L J Hopper on Orchard street, Saturday afternoon, when Miss Alma Porter, daughter of William Porter, Wilson avenue, and Glen Baumgardner, son of Mrs Anna Baumgardner, of East Main street were united in marriage The ring ceremony was used. The attendents were Miss Edna Baumgardner, Miss Clarice Wheeler and Mrs. Harry Wooles of Newark.

The bride was beautiful in a champagne suit of crepe de chene and hat to match. She carried a shower bouquet of sweet peas.

Both young people are popular and well known and a host of friends extend their heartiest congratulations. They will make their home at present with the groom's mother, Mrs. Anna Baumgardner on East Main street

At Klingler Home.

Mr. and Mrs. Austin Bernhart and children, Charlotte, Lillian, Howard and Austin, Jr., motored from Columbus Saturday and visited at the home of Miss Carrie Klingler on East Main street

Butterfly Party.

Mrs Lewis Stickrath entertained with a butterfly party at her home on Orchard street, honoring her daughter Harriett's fifth birthday anniversary. The party was given on the lawn. Yellow crepe paper butterflies were used for decorations. Games were enjoyed and delicious refreshments were served to the following: Edna Hall, Evelyn Schwartz, Jean Davis Louise Applegay, Eugene Appleby, Betty and Jane Westfall, Robert Stickrath, Marjorie Parrish, Helen Tish, Marjorie Miller, and Helen and Margaret Stickrath, Mrs Stickrath was assisted in serving by Mrs Jean Stickrath.

Married Saturday.

Miss Leona McFarland, daughter of Charles McFarland of Frazeysburg, and Leonard R Billman, post office clerk, Newark, were married in the probate court room at Zanesville, Saturday morning by Rev R R Fullbrandt They will make their home in Newark.

Missionary Meeting.

The Galloway Missionary society of Grace M E church will meet Tuesday evening at the home of Mrs. O. M Dills on North Seventh street. Mrs. Joseph Thiel will conduct the devotionals Roll call will be responded to by scripture references. Mrs Charles Carpenter will have the Home Missions and Mrs. Joseph Callahan will read from Mile Stones

School Picnic.

The school children in the first and second grades at the South Lawn building enjoyed a picnic supper in the fair grounds Friday afternoon.

W. D. C. Girls Will Dance.

The W. D. C. club will give a dance Monday evening, in the Moose hall The Harmony Four will furnish the music for the affair.

In Columbus.

Miss Mary Crouch, of South Third street left Saturday evening for Columbus to spend the week end with Mr and Mrs Riley Patterson

At Kuntz Home

Mr. and Mrs Jay Johnson, of Marietta arrived Saturday to visit at the home of Mr. and Mrs Joseph Kuntz on North Fourth street

In Frazeysburg.

Mr. and Mrs. Clarence Johnson and children, of Eleventh street will spend Sunday in Frazeysburg.

Sewing Club Meets.

Mrs. J. L. Landis was hostess to a meeting of the A. L. S. sewing club Friday afternoon at her home on North Eighth street The hours were spent in needlework and later refreshments were served to the following Mrs Neva Shannon, of Keene; Mrs Willard Beall, Mrs. Jay Long, Mrs. Guilford Bramer, Mrs Floyd Norman, Mrs Lester McCluskey, Mrs Lavih McCormick, of Keene and Mrs Blanche Elliott

To Busefield.

Mr and Mrs. G W Murry and daughter, Irene, of 1027 Adams street moved to Plainfield Sunday and spent the day with Mr and Mrs Benjy Murry

Entertains for Guests.

Honoring her guests, Mrs. F Iobb and Mrs. Schlapp, of Columbus, Mrs. O M Jobb entertained at dinner at the New Castle point. The following enjoyed the affair: Mrs Fred S Wallace and son, Bruce, Mrs. George Evans, Mrs Charles Carpenter Mr Carl Moody Mrs William Moody, Mrs. Jacob Reiss and Mrs. Frank Mulhern

HUN ACE DOWNED

AMSTERDAM, MAY 18.—Lieut Boegartz of the German air service, who was credited with thirty six victories has been shot down, by a British airman, said a despatch from Germany today quoting the Frankfurther Zeitung

Stomach Trouble

Mrs. Sophie Bauer, 521 First Ave., North, Faribault, Minnesota, writes:

"I cannot praise your wonderful medicine, Peruna, enough. It has done much for me during the past ten years and I keep it in the house continually. I was in such a condition that I could eat nothing but bread and milk, and even that was too heavy for me at times. Now, I can eat anything. I will recommend Peruna to all my friends."

Those who object to liquid medicines can procure Peruna Tablets.

I cannot Praise Your Wonderful Medicine Peruna Enough

Ransom's
The Store of Careful Service

Ransom Values Render Vital Service!

Wash Fabrics Fresh as a Spring Landscape After Rain

and that make home sewing a real profitable pleasure.

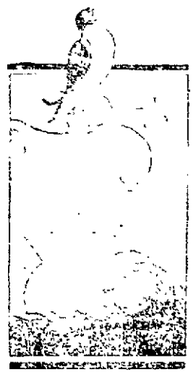

New White

Voiles
Gabardines
Beach Cloth
Dimities
Pique
Poplins
Skirtings
Linens

plain and fancy at popular prices

Colored Voiles 29c to $1.25

Never have voiles been so charming their soft graceful weave cannot be improved upon for present fashions

The colorings are marvelously soft as if they had been laid on by the brush of an artist -

And the designs are fresh and new floral, stripe, conventional and foulard patterns.

Many interesting types in light and dark effects. 36, 38 and 40 inches wide at 29c, 35c, 39c, 50c and $1.25 yard.

New Ginghams at 35c a Yd.

Ginghams are growing harder and harder to obtain

In fact, some lines are oversold for many months and supplies for the future are bound to be extremely scarce

So we feel you are very fortunate in having several hundred pieces to choose from, here, including -

Plaids, checks, stripes and plain colors - a really uncommonly large range at 35c.

Linen Suitings 50c to $1 a Yd.

Here's another scarce item which Ransom's have in complete variety but which cannot be duplicated.

36 inch Ramie Linen in white, pink, rose, sky, Copen, navy, helio, green and gray at 75c yard.

36 inch natural colored Blouse Linen, special 50c yard.

36 inch Cream and Tan Colored Linens, heavy rough weave, especially suitable for separate skirts at $1.00 yard.

(Every piece in this entire display is ALL LINEN!

The Motoring Season is Here—That Means New Veils

and whether you want the snug fitting kind—or large ones with flowing ends—We have them!

Slip-over Veils that insure you against stray locks—in all wanted colors and assorted patterns, are priced at only 15c—

And large Chiffon Veils with wide hemstitched edge in green, gray, pink, white, purple, tan, blue, etc. are moderately priced at $1.50.

"Fashionette" Hair Nets are ideal for motor wear. Tight fitting cap shape—light, medium and dark brown colors are 15c, 2 for 25c; gray ones are 25c each.

New Neckwear 25c to $1.50

Some new neckwear that has just arrived, shows some decidedly new style touches, among which are—

Satin Collars in flat or roll style, strictly tailored at 50c and $1.00—

Pique Collars and Collar and Cuff Sets in both roll and flat styles are very smart, priced mostly at 50c.

Vestees of Satin, Pique and Georgette, to help the appearance of suit or dress, button trimmed and very, very fashionable, are priced $1.00 and $1.50.

Georgette Collars, plain and lace trimmed are here in great variety at from 50c to $1.50—

And a special lot, with wide Venise Lace edges, are decidedly underpriced at only 50c.

Natural Linen 40c and 50c

For making table runners, etc

Correct shades of ecru in three different weaves—

18 inch, 40c yard
20 inch, 50c yard

Good $1.00 Undermuslins

will soon be "scarcer than hen's teeth" if cotton prices continue upward--

So 'twould be good policy to "lay in" a supply from our showing, which includes:

4 styles of Button Front Night Gowns
9 styles of Slip-over Night Gowns
3 styles of Muslin Skirts
4 Styles of Chemise
2 styles of Drawers
1 style of Bloomers
1 style stout Gowns
2 styles stout Skirts

Dainty laces and embroideries bedeck these various well made, full cut Undermuslins, which we feature

At $1.00!

Kid's Dresses and Rompers

Rompers in diaper and regular styles, 1 to 6 years
50c and up

Dresses in charming girlish styles, some with bloomers to match
2 to 6 years at 85c to $2.50; 6 to 14 years, at 79c to $2.50; 12 to 17 years, at $2.95 to $3.50.

High Class Wash Skirts

"PRINTZESS" preshrunk make -- fashioned of plain and fancy gabardines, Russian cords, etc.--

All size bands-

At $4.50 to $6.50

Also charming Silk Skirts at moderate prices.

For Monday, Tuesday and Wednesday 20c Linen Crash 17c Yd.

For 3 days only, Monday, Tuesday and Wednesday you may buy our regular 20c crash at 17c yard.

Sturdy linen weft quality, unbleached, 16 and 17 inches wide

Market Value	Regular Price	Sale Price
25c	20c	17c

(Not more than 10 yards to any one customer)

We Sell "Warner's" Rust Proof Corsets

The Ransom D. G. Co
Coshocton's Busiest. Best Store

We Sell "Bucilla" Crochet Cotton

COLLEGE MEN ENJOY DANCE AT COSHOCTON

One of the most enjoyable affairs of the spring season was a dance given by Mr and Mrs. W. W. March at their home on the first and fourth floors for their son Wesley March and friends of his fraternity brothers who were attending Ohio Wesleyan University.

The parlors, rooms of the first floor were artistically decorated in orange and blue, the fraternity colors, the east end of the room was a bower of green and white where the evening was served. Dancing was enjoyed in the ballroom, finished with a white and blue effect, of crepe paper of the ceiling the electric lights were covered with the same. Scattered throughout the house were large clusters of pink sweet peas and purple iris

The color scheme was also carried out in the delicious refreshments Mr and Mrs March were assisted in dispensing their hospitality by Mrs. Chester Smith, Mrs. Carl Herbig, Mrs. B. F. Cotter and Mrs. Harry Hull.

The guest list included Misses Mary Woodard Dorothy Dawson, Winifred Abbott, Onetta Barnes, Lucille Orchard of Van Wert, Nelle Beach, Elizabeth Jane Sawyer, Evelyn Stock of Zanesville, Margaret Gallagher of Cleveland, Donna Roedel of Marion, Fern Barnes, Gertrude Rouch, Ruth Pine, and Thelma Ward, Messrs York, Douglas Weiss, Charles L. Stoddard, William B. Amer on, Louis E. Bruce, C. P. Meredith, Howard B. Anderson, Jr., and William G. Green wood of Ohio Wesleyan university Carl Sa Coon, Walter Baine, Wallace Hunt and Thomas Hunter hosts

At The Mystic

[illegible]

O. S. U. GRADS TO RAISE BIG FLAG

COLUMBUS, O., MAY 18.—Graduates of Ohio State University from all over the country have promised to be here Memorial day, Alumni day at the university for the first time commemorative services held at the institution. The ceremony will center around the unfurling of the mammoth colors the crews flag, which has more than 1000 stars representing Ohio men who have served in the United States service.

Music will color all the ceremonies. The formal opening will be given by a parade of 2500 students and alumni. There will be a detachment of regulars sent from the United States Army barracks here. In addition 600 students at the United States Aviation ground school here will take part and Captain E. K. Thomas, University [illegible] and alumni will fly from the Wright field at Dayton to Columbus.

President William Oxley Thompson, of the University, will greet the "old grads" and will speak on "The War and the Relation of the University to It." Governor James M. Cox, of Ohio, will also address the students and visitors. President Woodrow Wilson was invited to attend, but the pressure of war matter makes it impossible for the chief executive to come here from Washington

Subscribe for The Tribune.

SICK LIST.

Miss Sophia Wilson, South Sixth street who has been ill was reported improved Saturday Miss Wilson is under the care of a trained nurse

USE ORRINE DRINK HABIT GOES

[illegible] for the drink habit to [illegible] strong a hold upon your [illegible] hand, son, or father, for it can be broken up quickly if Orrine is used [illegible]

You have nothing to risk and everything to gain, as Orrine is sold under a guarantee to refund the purchase price if you get no benefit.

Orrine No 1, secret treatment, Orrine No. 2, the voluntary treatment Costs only $1.00 a box. Ask us for Booklet.

Wimmer-Arnold Drug Co, 404 Main street has it.

NewspaperARCHIVE.com

The Coshocton Tribune and Times-Age

Entered as second class mail matter at the Postoffice at Coshocton, O., under the Act of March 3, 1879.

Published evenings and Sunday Morning by The Tribune Company.

Member of the Audit Bureau of Circulation and the Ohio Select List of Daily Newspapers.

The Tribune and Times-Age has the exclusive franchise in this territory for The International News Service and maintains its own private leased wire.

Eastern Representative—Robert E. Ward, 225 Fifth Ave., New York.

Western Representative—Robert E. Ward, 5 South Wabash Ave., Chicago.

SUBSCRIPTION RATES

By carrier, a week .....12c By mail, a month 35c
By carrier, a year .....$6.00 By mail, six months $1.75
By mail, one year $3.50

All mail subscriptions are payable in advance and paper stops on expiration. This is to comply with postoffice ruling and there will be no deviation therefrom.

Communications must be signed by the authors, written on one side of the paper only, and shall not be in excess of 400 words. The paper reserves the right to reject such communications as it sees fit.

The paper is not responsible for any unsolicited manuscript which is not plainly marked with the name and address of the sender and accompanied by sufficient postage for return.

The circulation figures of The Tribune and Times-Age are subject to verification by the Audit Bureau of Circulation, of which the paper is a charter member.

ANTI-HUNGER TABLETS.

The Germans, as the world knows, are wonders in the art of "substitution." The final triumph of the "ersatz" business is found in an advertisement in the Berlin Taeglische Rundschau. It is a substitute for food in general.

A celebrated chemical firm has invented a tablet guaranteed to enable the taker to "bear hunger without at the same time suffering from headache or other indisposition." It isn't represented as a complete "substitute for the minimum daily sustenance," but as "an excellent preparation for stilling premature hunger, which enables one to hold out until the next meal time." It enables one to get along with about half or a third of the normal quantity of food without suffering proportionately.

Needless to say, the result of any such drug is deception. The feeling of hunger may be dulled, the pangs may be stifled, but the body will suffer from the lack of nourishment just the same.

It is a pitiful spectacle when a nation is reduced to such extremity. But we don't waste much pity on the German people any more. For one thing, they have made helpless and innocent neighboring peoples suffer far more than themselves. For another thing, they can end their semi-starvation whenever they please.

All they have got to do is to stop sacrificing themselves for the benefit of their criminal rulers, and give the outside world assurance that Germany will behave herself hereafter. When they do that, we'll share our own food with them.

"Man Power" : : : : By WALT MASON

They're talking now of drafting men whose years have numbered fifty; and hope springs in my breast again, the prospects now seem nifty. Before this beastly war is done, fool rules will go a-skiting, and loyal gents who weigh a ton may go and do some fighting. They've barred me out because I'm fat and deaf and broken-winded; and rules responsible for that I hope will be rescinded. When first we broke into the game, Apollos were demanded: "We do not want the old or lame"—the officers were candid. "No man is fit to chase the Hun unless he's like Narcissus." And so I dropped my sword and gun, and went home to the missus. "They're mighty choice," said Jane, "my lad, to turn down beefy writers; but wait a while, and they'll be glad to get such deadly fighters." And now it seems that Jane was right; the sergeant's growing thrifty, and he admits a gent may fight who gives his age as fifty. And pretty soon the fat and bald, the spavined and the sweenied, will from the paths of peace be called, by Uncle Sam subpoenaed. For paths of peace I care no hoot, I burn with martial ardor; I long to slay the kraut fed Teut, and confiscate his larder. Let down the bars! Let every skate who wants to fight go fighting, tho he may score three hundredweight, as I do at this writing!

New York Day-By-Day

By O. O. McINTYRE

NEW YORK, MAY 18.—Gothamites are becoming prodigious walkers. The business man within 20 squares of the office hikes it off in the crisp morning air instead of descending to the assorted odors of the subway. Clerks who live far away in the wilds of the Bronx are dropping off a couple of miles from their homes and walking the rest of the way.

Nobody knows the exact reason for the sudden interest in traveling afoot but the traffic officers have noted the remarkable spurt. On Sunday afternoon nearly all of New York streets are crowded. There are fewer automobiles in the city, it is declared, on Sunday than there were last summer. Auto owners are even walking.

The favorite Sunday walk is to start from West 72nd Street on Riverside Drive. The Hudson shimmering in the foreground bulwarked by the beauties of the Palisades are indeed inspirational. Along the walk one may see Charles Schwab's mansion—one of the few houses in New York with a yard. Then there is the home of Amelia Bingham with its odd statuary chattering up the porcelain.

In the Hudson are several colored flaged ships ready to slip away in the night. Up about Grant's Tomb are the nurse-maids, the hand holding spooners, the dogs in charge of valets, the high hatted crusty business men who still resort to the button hole bouquet. The driveways are a steady stream of automobile, bicycle and horseback devotees. Incidentally the bicycle is apparently coming back.

Bicycle clubs are being formed all about the city. Girls are riding bicycles to go down town shopping. Now and then one sees the auto-ped wig-wagging in and out of traffic and annoying the semaphore men.

Upper Broadway on Sunday afternoon from Sixty-Sixth to One Hundred and Fifty-Seventh is a crowded mass of walkers. The soda fountains and ice cream parlors do a rushing business and as for the movies magnates they are all getting rich.

A troop train drew into the Newark station. A kinky haired black boy stuck his head out the window and yelled to a baggage man, "Boss what town is dis?"

"This is Newark," was the reply.

"What state am dat in?"

"New Jersey."

The negro scratched his head perplexedly. "Say boss we've been on this head train now four days. When do we get to Paris?"

Copeland Townsend, the hotel man, used to live in Oconomowoc, Wi. One of the characters of the town was a club footed barber. One morning Mr. Townsend was walking down past the barber's shop and on the opposite side of the street was a citizen going homeward with a bag of flour thrown over his shoulder.

"Look at him with that sack of flour," said the barber. "I'll bet he hasn't got a pint of whisky in his house."

You have been to New York? Very well then. You were no doubt impressed with the cold impersonal way which your purchases were received by the girl at the newstand counter. They are all alike. They consider they are doing you a great favor by waiting on you. Sometimes they will make you wait ten minutes and then look off in the distance as you make your inquiry for this magazine or that cigar. Well, the other day the man who owns the concessions for newsstands and cigarstands in the majority of the hotels was called before a meeting of hotel men. He was given an ultimatum: "Get courteous girls or get out!" As a result nobody has been snubbed trying to buy a cigar or a magazine for ten days.

The Jollier

Some folks can pick out a seat in a movie house without any more fuss than if they were selecting a permanent home.

The old gag "I work at night," won't go for the public square bench warmer when the anti-idler ordinance takes effect.

Some people's idea of economy is saving money for others to spend.

Too many of us are interested in business that is none of our bu[illegible]

The greatest danger of falling in love lies in the probable breaking up of one's bankroll.

A dead man is not soon forgotten if his widow marries again.

When a shiftless man gets sick his neighbors seldom take much interest in it.

Women may be divided into two classes: Those who are married and those who are still hopeful.

Some fellows prefer long office hours because it shortens their hours at home.

A sure cure for obesity is to put up at a boarding house where you will be treated like one of the family.

There are always plenty of beautiful snares along forbidden paths.

If the draft keeps on working the modern Eves will soon be peddling their apples.

We miss a lot of bad advice by refusing to listen to the fellow who knows it all.

Sometimes sensible persons make matrimonial mistakes, but they usually keep their mouths shut and make the best of it.

The fellow who allows his happiness to depend on others is leading an uncertain life.

These are the days when almost any kind of a religious crank can find some sort of an associate.

Kind words are commendable always, but sometimes a club gets results much quicker.

20 SCHOLARSHIPS FOR O. STATE AGS.

COLUMBUS, O., MAY 18.—Twenty scholarships with a tuition value of $120 each in the College of Agriculture Ohio State University are announced for high school boys and girls following competitive examination.

The winners are: northeast district: William Craig, 2126 W. 95th street, Cleveland; Oliver Bowman, Brooklyn Station, Cleveland; Bert Varney, Chardon, Ohio; John Mantz, Spencer; Herbert McCoy, Seville.

Northwest district: Andrew Shisler, Berlin Heights; Elton Nichols, Berlin Heights; Elmer Fett, Beaverdam; Roy Connolly, McClure; M. Wilson, Lima.

Southeast district: Pearl Masheter, Thurston; Chalmer Haynes, Pickerington; Clair Jones, Vinton; Orion Watson, Thursday; Arthur Walker, Zanesville.

Southeast district: F. Parvin Stout, New Carlisle; Albert Curry, Milford; Roy Karns, West Milton; Earle M. Green, East Liberty; H. Dana Williams, New Vienna.

Score Board Reflections

By Jack Velock,
(I. N. S. Sports Editor)

LINES TO A PITCHER

A Washington pitcher named Shaw,
Made the White Stockings feel pretty raw,
But they had to admit,
When they got but three hits,
That this Shaw packed a right wicked paw.

The White Sox will not wear well this year if they run into many pitching performances such as Shaw put up at Washington. The Sox were blanked with three hits.

Miller Huggins continues to work miracles with the Yankees. Allen Russell's four hit game against the Browns was a really.

Art Nehf stopped an intended drive on the part of the Cardinals in the St. Louis series, suffering only four nicks in his delivery.

McGraw has called up the reserves purchasing Bert Niehoff to play second base.

WEATHER FORECAST FOR THE WEEK

COLUMBUS, O., MAY 18.—Nearly normal temperatures will prevail in Ohio next week, according to the weekly forecast given out today at the local United States weather bureau. Showers are scheduled for the early part of the week. Generally fair weather is predicted.

The New Styles, the Right Prices, Immense Selections in

SUMMER STRAWS

You'll recognize Buckeye Straws this season by their superior qualities and individuality of style——you'll realize the satisfaction of selecting from a stock so large and varied that you'll be able to secure a style and shape which will properly become you—in appearance and price.

Creased crowns, telescopes and sailor styles, senates, split, milan and panama weaves. You'll at least be better satisfied if you see Buckeye Straws this season before a final selection. Take a glance in our windows—they reflect the great stock. Economically priced at

$1.50 to $5

THE

BUCKEYE

"ALWAYS BUSY"

LONELY PATRIOTIC GIRLS SHED TEARS IN CAPITAL, BUT PROVE PATRIOTISM

(International News Service)

WASHINGTON, MAY 18.—"The City of Lonesome Girlies." That is Washington.

It is safe to say that more girls cry themselves to sleep in Washington each night than in any other city in the whole wide world.

Approximately 50,000 girls have come to Washington since the war began. Every one of the 50,000 is a little homesick girlie, too. They have come from every corner of the Union and from every city and hamlet. Every one of them wants to go back home, too.

It is all because Washington is just a great big lonesome town. It is a town of grand distances and every little stranger is overawed by the big things and the big people here and she wants to get back to the home folks and the family circle. Uncle Sam can't spare her, tho, because he needs every bit of help that he can get to win this war.

Each day sees a new flood of girls coming to Washington to work for the Government. Each night finds the new girls looking for a home, and a terrible task it is. With housing conditions overworked already and rooms a scarcity, the lone girl has a pretty stiff proposition before her. The Y. M. C. A. and other organizations have tried to help her, but they can't bring in the comforts that mother provides.

More than 50,000 girls are leading lonely lives in Washington just to help the nation win the war. It is true, of course, that they are receiving good wages and have to work comparatively short hours, but there are more things in life than that.

Washington is not a cordial city. The stranger within its gates has to seek long and hard for friends. So the bashful girl who comes here without friends, often finds herself a little outcast in a great big city of magnificent distances.

It is mighty hard, too, with all of the rest of the city apparently enjoying itself. Churches and social organizations are just awakening to the fact they they have a duty to perform. Strenuous efforts are now being made to reach all of the lonesome girls. Of course, there are many who are missed.

Mailmen have to suffer, too, because of this lonesomeness. The men under closest observation in Washington are the mailmen. Every morning on every front doorstep you can see a lonesome girl waiting for the mailman to see if he has a letter from home.

Sunday afternoon they chatter the parks and public buildings. Lonesome girls have a lonesome time seeing the sights. It is really pitiful.

It is to the credit of the young women of America, however, that the turnover of labor in Washington's offices and departments has been comparatively small. Despite their lonesomeness the girls are sticking it out and helping to win the war.

All of the brave hearts in this war are not on the battlefields of France. There are thousands of brave hearts in the lonesome girls of Washington.

City subscribers should insist on a receipt from the carrier.

ZWEI BEERS FOR THOSE MARINES!

NEW YORK, MAY 18.—Beer for the Marines!

This is the rather startling announcement made from the local U. S. Marine recruiting station. It won't make much of a hit with prohibitionists, but it's a fact.

While men in other branches of the service will be compelled to stick to water, the Marines will have beer on hand all the time, in fact two beers; to be exact, Otto A., twenty-three years old and his brother, Warren M., twenty-four.

The two lads with the wet nurse applied for enlistment and were accepted.

GIVES 92,000 BOOKS.

CLEVELAND, O., MAY 18.—Cleveland people have donated 92,000 books to the soldiers, which is said to place this city first in gifts per capita in the books for soldiers drive.

IS IMPROVING.

Miss Mary Duncan, South Fourth street is slowly improving from a nervous break down.

GIFTS

for Graduation

It is quite customary to give a little commencement present—some fitting remembrance of the occasion. What more fitting token of this nature could be found than good, dependable jewelry?

Those of discerning good taste who want something neat, new and attractive at a price they can afford to pay, will save trouble and shoe leather by coming here first.

We have a most complete array of all the latest novelties for the girl or boy.

Drop in at any time. No obligation to buy.

MOORE & MEADE

"What Moore & Meade Say Is So"

LONDON ENTHUSIASTIC OVER APPEARANCE OF U.S. TROOPS

LONDON, MAY 18.—The appearance of American national army men on parade in the streets of London Saturday aroused the enthusiasm of the Sunday papers as have few events in many months. The writers unite in giving unstinted praise to the appearance of the men and predict for them a record of splendid achievement when they reach the front.

"Since the thrilling days of the first months of the war," says the Observer, "London has not known such a notable scene of enthusiasm as that evoked yesterday. 'The finest sight I have seen since the war began,' was the verdict of a young soldier who has seen service on four fronts."

"Londoners cheered yesterday as they have not cheered for many months," says Lloyds Weekly News. "From the moment when the first battalion detrained to the last minute farewell, when the crowd called out, 'come back soon,' the day was one of heartening friendliness.

"It was the women who gave the Americans a special welcome. God bless you, they cried all along the route. Mothers lifted their children that they might have a sight of the soldiers from across the sea who were going to fight side by side with daddy.

"And the waiting crowds found a new name for the visitors. As the first batalion swung out from Waterloo station some one called out to a friend that they were 'a real husky lot.' The word pleased the fancy of the crowd and soon every one was calling for cheers for 'the huskies.'

"It was a great friendship which was struck up between the London crowd and the American boys who have come across to give them a hand. That was the feeling that persisted to the last when the visitors said goodby for the time being to London.

The Weekly Dispatch prints a letter written home by an American soldier yesterday describing the day's proceedings, of which the following is an extract:

"The whole march gave one a sort of at home feeling. I think that was the biggest thing about it if you ask me—that they should want us to feel at home and that we should feel at home. Some of the fellows say it was the biggest moment they ever hope to have, standing there in front of the palace. What it made me feel was that we are all in it together."

Frederic Wile, in the Weekly Dispatch, says that as an American he knows that every man in the regiment felt it was the happiest and most memorable event in his life. He adds that the Dispatch has received a heap of letters from over all Great Britain with countless schemes for organized hospitality to the American troops.

"Whether good or bad," he says, "the suggestion springs unmistakably from one universal sentiment with whole hearted anxiety to convert Great Britain into Sammies' 'Blighty' if he will have it."

The Sunday Pictorial says: "The king could not help but notice the grit and determination of the American reflected in their clean-shaven faces and square jaws.

"Finely built, clean-looking troops," says the Sunday Herald. "They made an excellent impression. Everywhere they were enthusiastically welcomed. As one broad-shouldered giant said: 'Your peoples' hearts seem as big as the streets are broad. We had to leave New York without a cheer and this makes up for it.'"

The Weekly Despatch, which has inaugurated a campaign for hospitality to American soldiers, says on that subject:

"The king's message to every American soldier upon his landing upon our soil is a magnificent lead to the country. The king leads. Who will follow?"

LICENSED TO WED

Harold B. Smith, 21, laborer, West Lafayette township, son of Mr and Mrs. J. L. Smith; Miss Ona A. Woods, 18, West Lafayette township, daughter M. C. Woods. Rev C. C. Falkenstein named to officiate.

Fred Baab, 25, Fresno, son of H. J. Baab; Miss Louse Scarr, 23, Fresno, daughter of Phillip Scarr. Rev A. B. Markley named to officiate.

NO SERVICES

There will be no services at the United Brethren church Sunday evening.

Cinderella Monday Only

OLIVE TELL

in *"The Girl and the Judge"*

A Chas. Frohman Production Taken From the Play by Clyde Fitch

Tuesday-Wednesday — Metro

F. X. BUSHMAN and BEVERLY BAYNE

in *The Brass Check*

Taken From the Play of the Same Name in the All Story Magazine

Thursday Only—FOX Presents

TOM MIX in "SIX-SHOOTER ANDY"

— Friday and Saturday —

NORMA TALMADGE in "THE SECRET OF THE STORM COUNTRY"

BREWERS OF OHIO GIVEN HARD JOLT

Through Suspension of German-American Alliance.

WILL HELP MAKE STATE DRY

With the Alliance Compelled to Disband Because of Disloyal Tendency and With Brewers Largely the Financial Backers of the Alliance, Observers Believe the Voters of the State Will Make a Clean Sweep of the Entire Liquor Traffic at the November Election.

Columbus, Ohio.—Observers of events, wets as well as drys, are of the opinion that Ohio brewers and the wet cause in this state were dealt a blow from which they cannot recover when the Ohio Anti-Saloon League forced the German-American Alliance of Cincinnati to give up its charter on the ground that the organization was disloyal to the government.

Ever since the war begin, the German-American Alliance has been under suspicion and this suspicion grew as the testimony given before the United States Senate Judiciary Committee on the resolution to revoke the charter of the National German-American Alliance filtered through the press. However, suspicion became a reality when the Ohio Anti-Saloon League dug up and published the charter of the German-American Alliance, of Cincinnati, granted by the state. The full purposes of the organization are set forth in the following:

"To maintain and defend German ideals; to urge the teaching of the German language in the public schools; to assist in keeping public schools out of politics; to oppose unreasonable restrictions on desirable immigration; to favor the repeal of such statutes which are antagonistic to modern progressive thought and which abridge personal liberty; to participate in movements affecting the public welfare, and to accomplish these ends we will adopt all such measures as to the Alliance appear reasonable and right; to try to influence public thought, political conventions, political elections and appointments through speech, press and other honorable methods. The Alliance should be non-sectarian and non-partisan. Its membership shall be composed of German-Americans, and such others as the constitution and by-laws may provide."

Then the Ohio Anti-Saloon League asked the Attorney General to begin ouster proceedings, but before this could be done, the Alliance virtually entered a plea of guilty to the charges of disloyalty, by dissolving the incorporation.

The developments in the case constitute a body blow to the brewers. The German-American Alliance was largely financed by the brewers, and had been active for the wets in every campaign. From evidence now in possession of the Senate Judiciary Committee, the brewers financed the Alliance with hundreds of thousands of dollars, and the Alliance, in turn, paid large sums to Bernstorff and Dr. Dernberg for use in German propaganda work.

That the whole explosion will help materially to make Ohio dry this year is the general belief. The Ohio Brewers' Association sees the ground slipping from under it, and is yelling lustily in an effort to make the public believe its members are patriotic. In view of the brewers' close relationship with the German-American Alliance, the public refuses to be convinced.

BEER PRODUCTION SLUMPS

Big Decrease Month After Month as Reported From Washington.

Washington, D. C.—According to the official report of the internal revenue bureau, the number of barrels of beer sold in the United States in the several months of the present fiscal year, compared with the previous one, was as follows:

	1916	1917	Decrease
July	6,889,293	6,013,926	875,367
Aug.	7,137,132	6,273,990	863,142
Sept.	5,453,469	4,483,351	970,118
Oct.	4,849,077	3,921,874	927,203
Nov.	4,474,950	3,743,252	731,698
Dec.	4,487,910	3,683,206	804,704
	1917	1918	Decrease
Jan.	4,009,066	3,148,400	860,666
Total	37,300,897	31,267,999	6,032,898

It will be seen that each month showed a decrease of hundreds of thousands of barrels. In fact, the decrease in any one month did not fall below 730,000 barrels, and ranged from that figure to 970,000 barrels. This decrease is enormous and is exceedingly disconcerting to the brewers.

Summit County Drys.

Akron, Ohio—Last year Summit was the banner dry county of the state. The drys had a majority of 4,216. Even the great industrial city of Akron gave a majority for the Prohibition amendment. This year Summit County expects her dry majority to overtop the 5,000 mark. Labor dominates in Akron, and labor there, as elsewhere, realizes that liquor is its enemy.

City subscribers should insist on a receipt from the carrier.

Golden's Great Annual May Sale of

Women's Tailored Suits

STARTS MONDAY

Our splendid stocks of the very smartest and Tailored Suits in four big lots at deeply cut prices. This is the one sale that hundreds of women eagerly look forward to, because it always offers such extraordinary saving opportunities on the highest grade, most stylish, best made suits sold in Coshocton. No other sale compares with this—in variety of styles, in the quality of stocks, in real saving chances—no other store offers you such immense assortments; no other store offers you such extraordinary values. Every suit in the collection is appropriate for immediate wear and will be just as serviceable for the fall season—and every woman who appreciates the superior style and wearing qualities of our garments will welcome the opportunity to share in such savings as these:

Our Regular $18.00 and $19.75 Spring Suits at

$13.50

Splendidly-tailored Suits of excellent Shepherd Checks, Men's Wear Serges and Homespuns in all the best shades, including navy and black—smart braid-bound styles, as well as the strictly-tailored models—sizes 16 to 42.

Our Regular $20.00 and $22.50 Spring Suits

$16.00

A most excellent assortment of stylish, finely-made suits in the smartest tailored and dressy models—fashioned of the season's most desired fabrics, in the most favored shades, including navy—highest grade tailoring throughout—all sizes—at $16.

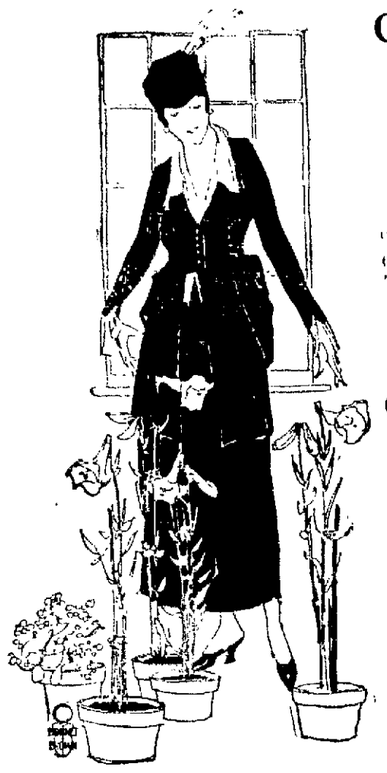

Our Regular $25.00 and $27.50 Fine New Suits

$19.00

Exclusive distinctive models, chiefly one-of-a-kind—clever braided and strictly-tailored models of fine Tricotine, Poiret Twills, Serges and Poplins—handsomely-tailored suits that are suitable for all seasons—sizes to fit all women—at $19.

Our Regular $30 to $35 Spring Suits at

$23.00

The suits in this collection are of the highest quality in style, fabrics and tailoring—many of them are original models from the country's best designers—all the desirable fabrics are shown and navy predominates in a wide color range—at $23.

"Suits are very much up" is the report from all fashion centers but we are compelled to unload to make room for the new summer arrivals of wash dresses, sport clothes, etc.

GOLDEN'S

"The Womens Store"

Brassiere Special 35c

The popular Banden style Sizes 34 to 46.

Summer Knit Underwear

Vests, Union Suits, etc. 15c to $1.50.

EDWIN JONES

Candidate For Republican Nomination For Governor.

Edwin Jones is a resident of Jackson, O., where he has large business interests. He was chairman of the Republican state executive committee when Hon. F. B. Willis was elected governor. He has always been active in Republican affairs. Mr. Jones is 52 years of age, has three children—two sons in the navy and one is a Presbyterian.

GIRLS TO THE FRONT

(International News Service)

CINCINNATI, O., MAY 18.—Girls of different styles of beauty have supplanted the old fashioned soda water boy, who wore his hair so long in front that the bangs kept getting in his eyes. The lad is in the army now. Local soda fountain proprietors believe these girls have come to stay, claiming they are more dependable and that the soda water boy was always quitting his job when he found something better.

CLEVELAND BOARD BUYS COAL EARLY

CLEVELAND, O., MAY 18.—Heeding the warning of the fuel administrator to buy coal early this year to avoid a shortage during the coming winter, the Cleveland school board has decided to get in all of the coal for the schools during the early part of the summer.

A further step towards conservation of coal is under consideration by the board, a resolution being under consideration to start the schools early in August this year instead of September and then shut them down for a month during the coldest weather this winter. The matter has been left undecided for the present, pending possible developments in the fuel situation.

PETITION AND AN INVENTORY FILED

A petition for the sale of the personal property of W. J. Krownapple was filed in Probate court Saturday.

An inventory and appraisement petition of the estate of W. J. Krownapple valued at $2,525 was also filed.

CAMBRIDGE BOY KILLED IN JUDGE'S MINE, CAMBRIDGE

A seventeen year old boy was killed in Judge James Glenn mine in Cambridge, O., Thursday when a piece of rock fell on him. The boy was working on a track when hit on the head about ten o'clock. He died in a hospital at one o'clock.

The Ohio War Board Says Today

Housewives should store eggs during the month of May, which is the period of heavy egg production.

One of the most satisfactory methods of storing is by use of water glass.

Water glass, as bought on the market is usually in the syrup form and is chemically known as sodium silicate.

The best proportion for making the solution is one cup of water glass to 10 cups of water that has been boiled and cooled.

Glazed earthenware and galvanized containers or any receptacle that does not corrode may be used.

The eggs need not be put into the solution all at one time but as they are gathered from day to day.

Do not wash or wipe the eggs as it may remove part of the natural coating.

Keep the container covered on the floor in a cool part of the cellar. Gently move the container from side to side about every three weeks to prevent contents of the egg from adhering to one side of the shell.

HELP RED CROSS SECOND WAR FUND—MAY 20-27

CARD OF THANKS

We wish to thank our friends and neighbors for many acts of kindness rendered during the illness and death of our daughter and sister. Mr. and Mrs. Frank Chamberlain and family.

BOYS THANKFUL FOR Y. M. C. A. AND THE RED CROSS

(International News Service)

YOUNGSTOWN, O., MAY 18.—"The Y. M. C. A. and the Red Cross are doing wonderful work and have accomplished some great things, which we are thankful for," wrote Private Lee Rogers, with the 465th aero squad in France, in a letter to his brother, Deputy Probate Judge J. W. Rogers.

"Was just over to the "Y" canteen and got some nuts," continued Rogers. "Have been able to get English walnuts and almonds and we sure have been eating our share of them. The "Y" furnishes a place to buy things, to write letters, moving pictures once or twice a week and entertainments."

FRESNO CLASS TO ATTEND HERE TODAY

The Men's Bible class of the United Presbyterian church of Fresno will attend Joseph Clark's Bible class of the Presbyterian church here Sunday.

NO ADVANCE IN PRICE

NEURALGIA

For quick results rub the Forehead and Temples with

VICK'S VAPORUB

Keep a Little Body Guard in Your Home

25c—50c—$1.00

NOTICE TO READERS!

Gunner Depew opens the War Chest speaking campaign May 20th. His book "Gunner Depew" is the most amazing story of the war. The only complete account of the capture of the "Moewe," and the Flanders and Gallipoli fighting, also of the German prison camp, especially of Boandenburg "The Hell Hole of Germany." Hear Depew and read his book. For sale by

No. 2 Forbes Block **The Wimmer-Arnold Co.** 404 Main Street

Notice to Public!

On account of the losses sustained through bad accounts and lost bottles the Dairymen of Coshocton have agreed to furnish no more than one credit check to a customer, same to be paid for before they will be issued another.

POSITIVELY no milk will be left without the check, empty bottle to accompany same. If it does not one pint will be punched out on ticket for each bottle.

JOHN HALL
FRED EMIG
Q. S. PARKS
C. R. HANTON
J. E. DE MOSS
C. R. JOHNSTON
J. W. SIBERT
CROUSE BROS.
PERRY WOLFE
HENRY BARRICK

STATE ROAD AUTHORITY ADDRESSES LOCAL MEN ON HIGHWAY BUILDING

C. F. Rudisill, Columbus, director of the Ohio Good Roads Federation, addressed the county commissioners at their annual meeting held in the court house Saturday.

Mr. Rudisill in a very able manner spoke on the powers and duties of the trustees under the present road law. He dwelt mostly on the construction and repairing of the roads and the purchasing of material for the work.

The possibility of purchasing gravel equipment, consisting of motor trucks, a gravel and screen crusher was discussed and favored by those present. At least it was considered advisable to rent equipment to carry on the improvements.

It was decided at the meeting to hold two meetings a year. The exact time to be decided by the County Surveyor. The meeting next Feb. will be to outline the policy for next year's work throughout the county.

Local conditions in the different townships were discussed by trustees. The procuring of gravel was discussed by Guthrie of Clark twp., Bransfield of Pike twp., and Darr of Franklin twp. About forty attended the meeting Saturday.

A few important features in the new Road law follows:

State roads will be maintained and repaired by the State under the supervision of the State Highway Department.

County roads will be maintained and repaired by the County Commissioners under the supervision of the County Surveyor.

Township roads will be maintained and repaired by the Township Trustees acting thru their Township Highway Superintendent.

Coshocton County has 1275 miles of road; about 40 miles are maintained by the State.

There are more than 2500 bridges of all sizes to be kept safe.

Township Trustees must maintain and repair Township roads, as is provided in Section 3370 G. C. No other system may be used.

The County Commissioners may be considered as the construction department and the Township Trustees the maintenance department of the county.

Township Trustees are given powers almost identical with those of the County Commissioners under the provisions of the White-Mulcahy Act.

The Township Trustees must appropriate, semi-annually, for a dragging fund in an amount sufficient to properly drag the graveled and unimproved roads in their Township; these funds cannot be used for any other purpose. Sec. 3375 G. C.

The Township Trustees shall levy an amount of not less than $20.00 per mile, for the annual maintenance, repair and dragging of each mile of road within their township.

It is the duty of the Township Trustees to remove obstructions caused by snow, and to cut brush, briers, etc., from all of the roads within their township—whether State, County or Township.

The County Surveyor is the Engineer for the Township Trustees as well as for the county.

FOOD IS WASTED IN MAKING BEER

This Waste Would Feed Entire American Army.

SAY THE BREWERS THEMSELVES

When Housewives Are Urged to Save Crumbs and Crusts, Thinking People Can Not Understand Why Brewers Should Be Permitted to Waste by the Millions of Bushels—Public Sentiment Is For Stopping the Waste by Closing the Breweries.

Washington, D. C.—The War Prohibition Conservation Committee says that foodstuffs used annually in the production of alcoholic beverages in this country would supply the energy requirements of 7,000,000 men for a year. This statement was certified to by T. N. Carver, Edmond N. Day, William Z. Ripley, and Edwin F. Gay, Professors in the Department of Economics in Harvard University, and Irving Fisher, Professor of Political Economy in Yale University. The findings of the committee were reviewed and certified to by Walter B. Cannon and P. G. Stiles, Professors of Physiology in the Harvard University.

Now come the brewers in their 1917 Year Book, and while attempting to discredit the above named well-known men, admit that they use foodstuffs annually as follows:

	Pounds
Corn	846,574,527
Barley (malt)	1,961,254,980
Rice	141,249,292
Total	2,949,249,292

They further admit that "the actual food loss is only sufficient for the energy requirement of 1,800,000 men."

In other words, the brewers, in their official Year Book, admit they are wasting enough foodstuffs each year to supply the energy requirements of the entire American army now in France and in the cantonments of this country.

The government is sending out bulletins every day, urging the people to conserve the food supply. Housewives are appealed to at every turn to Save! Save! Save! On every hand the people are face to face with the necessity not to waste the smallest bit of their food supply because it is needed for our army and the armies of our allies, as well as for a hungry world. And yet the brewers admit they are using enough grain each year to supply our armies at home and abroad.

Not only is this supply wasted, but it is worse than wasted, for made into beer it reduces the efficiency of those who drink, renders young men unfit for military service, and adds to the distress and unhappiness of the people, while because of the crime and misery it produces it increases the burden of the taxpayer.

It is believed that when Ohio fully realizes how the brewers are wasting food, the voters will decide to put them out of business next November. It is considered patriotic to be against the liquor traffic.

The CHENEY PHONOGRAPH
Plays all records—better

"Here Comes the Bride"

CHOOSE the Cheney as a wedding gift. It plays the part admirably.

Possessing unusual beauty and distinction, this instrument commands the highest admiration. It will play the wedding march as beautifully as does the finest orchestra. Its repertoire includes every disc record in existence.

The tonal supremacy of the Cheney rests securely upon new basic patents, under exclusive Cheney ownership and control.

Six period models—$60 to $300

CHENEY TALKING MACHINE COMPANY
CHICAGO

Carrie B. Glass
South Sixth Street

SCORES

(Continued From Page 1)

plant showing the barrel zone. To learn if loved ones were among the injured or killed. Dr. Hanna himself had a narrow escape when he was struck by a piece of iron several miles away from the scene of the explosion and suffered an ugly scalp wound.

PITTSBURG, PA., MAY 18.—From 100 to 200 workmen are estimated to be killed, probably as many more were seriously injured and the plant of the Aetna Chemical Company at Oakdale, near here, was completely wrecked by a series of six explosions this afternoon. All wire connections with the town were destroyed and it is difficult to learn the full extent of the disaster.

The first explosion occurred in the soda house and a few seconds later the TNT tank went off with a tremendous blast which was heard distinctly in Pittsburg.

There were four other explosions, the last one scattering the ruins in all directions.

Officials of the company are unable to explain the cause of the explosion and department of justice agents were hurriedly sent to the scene.

A special train with doctors and nurses was sent from Pittsburg and the injured are being brot to hospitals here.

PITTSBURG, PA., MAY 18.—Scores of workmen are reported killed and several hundred seriously injured by a series of explosions at the Oakdale plant of the Aetna Chemical Company shortly after noon today. One undertaker who had been rushed to the scene estimated the dead at 170. He said that every other man in the plant was injured. There were said to be five hundred men at work at the time.

Another man who was at the scene said that there were at least 80 dead in the building in which the first explosion occurred.

Citizens of Oakdale hurried to the plant with wheel barrows and other vehicles and carried the injured to hospitals. The plant was said to be almost completely wrecked.

TNT the deadly explosive was being manufactured in the plant, and several fatal explosions have occurred there within the last two years.

The explosion destroyed all wire communication with the town, and the first word of the loss of life came with the rush call to neighboring towns for undertakers.

The town of Oakdale, which is three-quarters of a mile west of the plant was shaken by the impact of the explosion. Hundreds of windows were broken.

The first explosion occurred in the soda house. The impact set off the TNT, in the TNT house at the time were about 80 men eating lunch. These men are all believed to have been killed. The third explosion occurred a few seconds later destroying the entire property. The debris then caught fire and rescuers attracted by the explosion, were unable for a time to reach the wounded. The flames were under control about an hour later.

Shortly after one o'clock a special train left the Pan Handle station to bring the injured to Pittsburg hospitals.

Shortly before two o'clock another terrific explosion in the ruins scattered debris in all directions.

Altho it is not known that the explosion was due to any alien enemy activity, special agents of the department of justice were sent to the scene at once and the probable cause also is being investigated from other angles.

In ten accidents and explosions in the plant since November 13, 1915, twenty-six persons were killed.

Following the third explosion residents of the heights about Rennerdale, near Oakdale, saw bodies of men shot into the air. The arm of a man was found along the railroad tracks near Rennerdale three-fourths of a mile away from the scene of the disaster.

For some time after the explosion terror reigned at Oakdale and the neighboring townships and boroughs.

People ran from their homes and mothers and wives with relatives working in the plant rushed to Oakdale in frantic search for them. Company police and town officials were powerless. Every available automobile and wagon was pressed into service to convey the wounded to the hospitals. Telephone communications were cut off and automobiles were rushed to the neighboring towns for physicians.

Mother's Jewels Meet.

The Mother's Jewels of Grace M. E. church met Saturday afternoon at the church. Mrs. Joseph Wright lead the devotionals and the following program was given:

Recitation, "Our Boy" ..... Charles Henderson
Solo, "Joan of Arc" ..... Paul Brantfield
Recitation ..... Harry Poppe
Dialog, "Katy Did and Katy Didn't" ..... Lois Kennedy and Maxine Dennis
Recitation ..... Genevieve Poppe

Miss Garnet Cox gave several delightful readings after which games were enjoyed and delicious refreshments were served.

Returned To Coshocton.

Mr. and Mrs. E. O. Selby, Mrs. Harry Rodgers and small sons, Selby and Gordon have returned to this city after an extended stay in Akron, Ind. Mr. Rodgers will return to this city in a few weeks.

SON SERIOUSLY ILL.

Mrs. John Adams, of Chestnut street has been called to Pittsburg, Pa., by the serious illness of her son Ray Adams, who is suffering from pneumonia.

Select Your Corset

As you choose your gown, for its graceful, fashionable lines. You make your choice doubly safe and certain of lasting satisfaction when you select

AMERICAN LADY CORSETS

We have a big stock at prices from $1.25 to $3.00.

Gem
THE WOMEN'S STORE

COMING $1,000,000 AT PASTIME

Two hundred and twenty-three thousand feet of celluloid or forty-two miles of film, were taken for William Fox's "A Daughter of the Gods."

Twelve hundred women were employed in Jamaica to make the magnificent costumes in "A Daughter of the Gods," which will be shown at the Pastime Wednesday and Thursday, matinee and night.

Annette Kellermann, star of "A Daughter of the Gods" and the greatest water sprite of the century, is a native of Australia.

Twenty thousand persons appear in many of the stupendous scenes of William Fox's million dollar picture.

A hundred photoplayers and a large staff of technical experts spent eleven months in Jamaica making "A Daughter of the Gods." The weekly payroll was $22,000.

U. S. FLIERS

(Continued From Page 1)

call for assistance," said Stone, describing his experience, "so we released our two carrier pigeons, carrying a message telling of our plight. The first pigeon flew straight on and reached home, but the other lighted on our machine and would not budge until Moore threw our navigation clock at him which probably upset him so that he failed us.

"Heavy seas smashed our tail planes, which kept rolling. I saw that they were putting the machine down by the rear and turning over, so we tore the tail fabrics to pieces in the impact of the waves. It wasn't safe to stay. Finally we capsized, throwing up the nose and we got on top in the undertaile of the fuselage.

"Our emergency rations had been in the observer's seat at the back but we had been so busy trying to repair the motor and save ourselves from turning over that we did not remember this until too late.

"When I remarked to Lieut. Moore one day that I was only holding the machine together with my hands, he called to me to come back and I did so. In spite of our severe state, being soaked down with the rain and exposed. From now on we had four days and nights of misery for the trawler, we were continually soaked and chilled to the bone and were nothing to eat or drink. We had a little fresh water in the bottom of our boats in a large quantity of overboard we got in on the same position and had got our arms about our mother's boat, we were wholly wet. We suffered many things. We lapped up our vomitus and lapped up the moisture from our faces, the salt came off with salt and lacerated us.

"Our legs grew numb. From time to time the wreckage from torpedoed ships would pass. One or two full boats came close enough to swim for, but be then in our weakened state, we knew that we would drown if we tried to get them. We did hang in a third tin, but it was filled with tobacco.

"Every day we saw convoys in the distance and waved our handkerchiefs. We had no signal lights to use at night. Our watches stopped and we lost all track of time. Once we spied a mast headlight and shouted. The ship headed for us until within one hundred yards, but suddenly put out her lights and turned away.

"On Monday afternoon a sea plane appeared. It seemed impossible that she could not sight us. But she passed above us and flew two miles beyond and came back on her course.

"Our spirits fell. We had been afraid of two things—being picked up and interned or being captured by an enemy submarine. Now we even hoped that anything would get us to end it all.

"We sighted a trawler about six p. m. on Tuesday. We waved at her for half an hour. We were too weak to stand up and signal. The trawler finally threw life preservers at the end of a line. I yelled that we were too weak to take them. She finally lowered a boat and lifted us abroad. Then we collapsed."

Moore lost six toes from gangrene, and Stone's feet turned black but decay did not set in. Every machine from the seaplane had searched continuously for the missing aviators after the pigeon had homed. All the patrols and destroyers in the area joined in the search but without avail and the two men had been given up for lost.

Grange

JACKSON

The following program will be given by the Jackson Grange May 31st:

Recitation ..... Harold Lowery
Recitation ..... Edith Shaw
Song ..... Mr. Foster and Mrs. Collison
Reading ..... Byron Foster
Recitation ..... Everett Lowery
Song ..... Ethel McCoy
Recitation ..... Irene Barker
Topics for Discussion
Song ..... Mr. Collison and Florence Hooker
Roll Call
Recitation ..... Mrs. L. E. Lowery

BERLIN DECLARES STATE OF WAR IN WHOLE OF UKRAINIA

ZURICH, MAY 18.—Germany has declared a state of war existing in all the Ukraine, said a Berlin despatch today, quoting the Vossische Zeitung as it. A state of siege has now been declared at Kiev as well as at Odessa.

HE CARRIES THE FLAG

(International News Service)

SPRINGFIELD, O., MAY 18.—Sar[illegible] 70 of his neighbors and [illegible] American flag in one hand [illegible] photograph of the kaiser and [illegible] photographs of the royal family of [illegible] in the other, Henry Gott[illegible] Sandenwald, was forced to [illegible] police station. The pic[illegible] been from the wall of his [illegible] Neighbors complained that he [illegible] pro-German remarks.

GENEVA, MAY 18.—The insurrection in Ukrainia is assuming grave proportions and bloody battles are reported in various cities and towns between Austro-German forces and the insurgents.

The latter are commanded by former officers in the Russian army.

OHIO DUMPING GROUND

For the Drinking Element From Dry Indiana and Michigan.

Columbus, Ohio.—Reports are coming in from the western tier of Ohio counties, showing that since Indiana saloons are closed the wet towns of western Ohio are being overrun with undesirables who come across the line in automobiles, drink to excess, and cause all kinds of disturbances. There have been numerous automobile accidents as a result, and in Mercer County one man was killed and another seriously hurt in a collision of machines in which the Indiana occupants were intoxicated. Arrests are increasing in these border towns and decreasing over the line in dry Indiana.

Since Michigan became dry the first of May, the thirsty of Detroit and Monroe have been making Toledo their Mecca, and that wet Ohio city is seeing more drunkenness than ever before. The voters on the Ohio side believe their only hope lies in voting the state dry in November. The influx of the saloon element of Indiana and Michigan is making many dry votes in Ohio.

Liquor, Bread and Clothing.

Washington, D. C.—In this country the people pay each year for intoxicants an amount equal to what they pay for both bread and clothing. Seems impossible, doesn't it? And yet statistics agree it is so.

But while the makers of bread and cotning employ 493,655 persons, the makers of booze employ but 62,720. While the manufacturers of liquor pay in wages $45,253,000 annually, manufacturers of bread and clothing pay an annual wage of $244,196,000.

About Legislative Candidates.

Columbus, Ohio. Granges, Farmers' Institutes, and Civic Societies in different parts of the state are adopting resolutions, declaring they will not vote for any legislative candidate of any political party who will not openly declare he will, if elected, vote to ratify the National Prohibition amendment. It is expected similar action will be taken by many societies this summer.

Try a Tribune Want Ad.

DESTROYER SUNK

LONDON, MAY 18.—A British destroyer was torpedoed and sunk by a German submarine with the loss of two men on May 14th, the admiralty announced this afternoon.

The men were killed by an explosion that followed the impact of the torpedo.

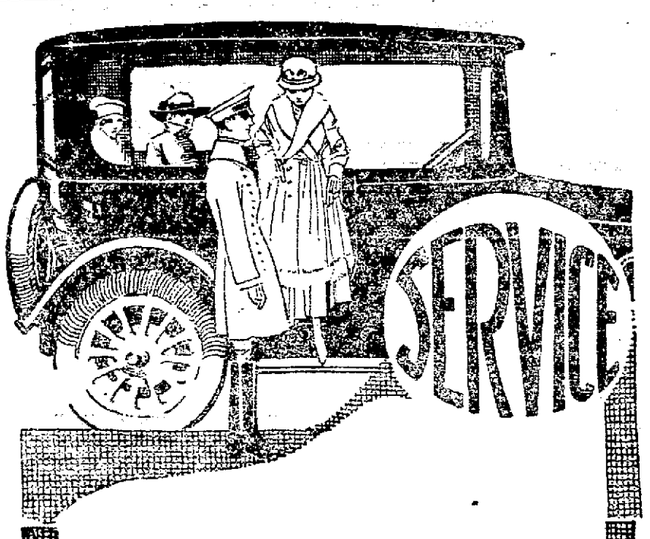

The Word "Service" is a Specialty With This Firm

When we sell a Nash, Mitchell or Dodge Bros. car we're just as anxious as the owner for it to give 100 per cent service, and furthermore we are in business to see that it does.

Our Repair Department

is made up of men who know automobiles from A to Z. Have your car fixed up now for the coming season.

The Bevington Motor Car Company

Formerly Crouthers Auto Sales Co.

MODERN HOUSE-CLEANING

Rugs and Carpets Cleaned by Compressed Air. No Beating

No dragery beating rugs and carpets. No unhealthful breathing of disease germs and dust that have accumulated during the winter.

Phone us and we will return them to you bright and clean without a particle of dust.

Eureka Laundry Co.

Coming at The Sixth Street Theatre

Two Nights, Tuesday and Wednesday, May 28-29

Silver's Physical Culture Entertainers

Featuring two of the world's greatest attractions and other big features
DORETTA, THE FLEXIBLE WONDER, THE MOST PERFECT WOMAN IN THE WORLD
The Hippodrome Headliner "SILVERTON" The Man That Grows.
THE HIT OF THE SEASON.

NewspaperARCHIVE.com

Read for Profit CLASS ADS Use for Results

THE COSHOCTON TRIBUNE and Times-Age

CLASSIFIED ADVERTISING

CLASSIFIED RATES

Cash with Order.

Minimum charge 25 cents for maximum number of 25 words.

Three times (25 words or less) 25c (Additional words 1 cent each)

Six times (25 words or less)...50c (Additional words 2 cents each)

PHONE YOUR WANT ADS TO

Citizens—B-234.
Bell—143.

LOST AND FOUND

BLACK VELVET handbag, lost—Bead ornaments. Leave at Metzler & Robertson's Drug Store.

FEMALE HELP WANTED

WOMEN, wanted—Full time salary $24 selling guaranteed hosiery to wearer 50c an hour spare time. Big Spring business. Experience unnecessary. Guaranteed Mills, Norristown, Pa.

WANTED—Dining room girl. Must be neat and careful. Coshocton Coffee Kitchen, 115 South Sixth St.

WOMEN, wanted full time salary $24. Spare time 50c an hour, selling guaranteed hosiery to wearer. Permanent. Experience unnecessary. International Mills, Norristown, Pa.

MALE HELP WANTED

PAINTERS, wanted—Apply at Post Office building.

25 MEN TO WORK, wanted on Milo King's construction gang, working out of Canton; good wages. Apply at Wheeling Hill Station.

LABORERS and kiln drawers wanted; steady work and good wages. Apply to T. B. Anderson, factory manager, Pope - Gosser China Co.

SALESMEN to represent Old Established Manufacturers and sell farmers and planters direct factory output of widely advertised roofing cement, paints and specialties. Experience unnecessary. The Acorn Refining Company, Cleveland, Ohio.

DISTRICT SALES MANAGER, wanted for Ohio; a live wire able to organize territory and earn $250 to $300 per month. Requires an investment of about $750 in Simplex Starters for Ford cars. Thousands of Starters in use now for 4 years. Address W. S. Poling, Gen. Sales Mgr., Anderson, Ind. Box 150.

2 GOOD TIMBER CUTTERS wanted. Inquire of M. A. McConnell at McConnel & Karr Real Estate Office.

WANTED AT ONCE—Boy to work in Tribune Composing room. Apply at Office after 7 o'clock.

25 COLORED LABORERS, wanted immediately for work in coke oven plant; 35c per hour. The Bedford Coal By Product Co., Wegley, O.

RAILROAD BRAKEMEN WANTED — Address H. S. Parish, train master, Brewster, Ohio, or see local Wheeling & Lake Erie agent.

NO. 9 RANGE STOVE and three burner oil stove and oven for sale—In good condition. Bargains. Write or call Glen Meek, Dresden, O.

WANTED TO BUY

WANTED to buy good fat butcher cattle. Highest market price paid. George H. Gutting, Meat Market, Both phones 488.

WANTED TO BUY kerosene stove; wickless preferred; must not be less than two burners. Address Box 606 care of Tribune.

ROOM AND BOARDING

632 S. 7th ST.—2 or 3 nicely furnished rooms for rent; rent reasonable; use of bath and phone. Call Bell phone 61.

203 S. 4th ST.—Modern apartment, for rent; desirable location. Call Citz phone A-665.

HOUSES FOR RENT

3 ROOMED HOUSE for rent on Mt. Royal on my farm and 1 roomed house on Lover's Lane for small families. J. N. Wood.

HORSES AND CARRIAGES

FRESH REGISTERED Jersey cow, for sale—Stella of Alfalfa, Hill No. 250508; a fine cow. G. T. Machwart, Fresno, Route 3.

ATTENTION HORSEMEN—The black Percheron Stallion, Jacquard, 88176, weighs over a ton, sure foal getter, will make season of 1918 at owner's barn, White Eyes township, Fresno Route 2. Bell phone 7 rings on 112. Terms, $15 to insure. J. J. Bowen.

SERVICE ANNOUNCEMENTS

DAY AND NIGHT TAXI SERVICE — Two closed cars. All calls answered promptly. Country trips reasonable. Bell phone 210, Citz. phone 547. McConnell Motor Car Co., Third St. Garage, Coshocton, O.

POULTRY AND PET STOCK

S. C. WHITE Leghorn hatching eggs, for sale—One week and 6 weeks old chicks, 15 hens and one cock, all from 200 eggs strain. Arthur Coulier, 670 Wilson Ave.

IF YOU want size and laying qualities in White Leghorns, we have the eggs. Glenn E. Smith, Citz. phone 771-B. H. B. Smith, Citz. 377-C, McClain Ave.

MISCELLANEOUS FOR SALE

ORGAN, for sale—In good condition. Inquire of C. C. Sheneman, Canal Lewisville. Bell phone 125—3-G.

DAVENPORT and several odd pieces of furniture for sale. Call at 434 Chestnut street.

FRESH COW, for sale—Inquire J. J. West, seven miles east of Coshocton on Possum Hollow Road.

ONE 4 CYLINDER De Tambles roadster and one 4 cylinder Overland for sale; fully equipped with electric light sand starters and guaranteed to be in A 1 condition. Inquire of J. O. Phillips, 417 S. 14th street, any evening after 5:00.

COUCH, IRON BED, Library Table and two rockers for sale; cheap if sold at once. Inquire at rear of 443 North Ninth St.

HORSE AND BUGGY, for sale—Inquire Bell phone 124—6 rings or Abe McConnell Livery Barn.

SOY BEANS for hay $3 to $5 per bu; all home grown seed; plenty inoculator and dahlia roots on hand. Better get your soy beans now. Jacob McQueen, Baltic, O.

PLANTS, for sale—Tomato plants, potted and seedlings, cabbage, sweet pepper, egg plant, cauliflower, celery, sweet potatoes, red cabbage, endives, beets, chives and parsley. "The beauty of our business is flowers." Andrew Kiefer, florist.

$750 DUNBAR POPCORN and peanut wagon for sale at Coshocton; fine condition, steam engine, electric lights, rubber tires. Season just starting—bargain if sold at once. William Rowson, 2104 Sdiney St., S. S., Pittsburg, Pa.

EGG PLANT for sale—Strong plants 15c a dozen. They are a good substitute for meat. Should be grown in every garden. The Kiefer Green House.

CRITICALLY ILL

Mrs. W. C. Frew, who has been spending several months at Clifton Springs, N. Y., is critically ill. Mrs. Frew was formerly of this city and has been an invalid for several years.

AUTOMOBILES AND ACCESSORIES

AUTO TIRE REPAIR SHOP
Double Tread Puncture Proof Tires—we make them for your from your old ones. Don't throw away your worn tires or sell them for junk.
Brings us two tires, one rim-cut and one tread-worn, and we will rebuild and sew them into one tire that will be good for thousands of miles at a triffling cost.
All kinds of Tire Vulcanizing done.
WARNER HAY, Prop.
Second Door from Post Office

A NUMBER OF GOOD USED CARS for sale; electrically equipped. Coshocton Motor Car Co., Chevrolet dealers, Bachert Bldg.

BUSINESS ANNOUNCEMENTS

HATS

Don't throw away the old hat. Be thrifty. Bring it to me. I've cleaned hats for many years and know how. Pictures taken and finished.

TOM STOKAS,
Bachert Bldg., Walnut St.

U. S. TIRES & TUBES—Without the recent advances in the following sizes: 30x3, 30x3½, 31x4 clinchers; 32x3½, 32x4, 34x4 strait sides. Butler's Grocery, Cooperdale, O.

For
Hemstitching
Embroidery Supplies
Yarns
Crochet Cottons
Go to
The Artcraft Store
SELBY BUILDING

Have Your Eyes Examined Every Two Years.

By doing this and changing the lenses of your glasses, if examination proves it necessary, you will experience sight satisfaction to a ripe old age.

OTIS G. MORSE
OPTOMETRIST & OPTICIAN
COSHOCTON, OHIO
Citizen's Phone No. 835-A

Ask for Oliver No. 1 or International No. 1 Cultivators

If you want to plow your corn easier and better than ever before. The only plows for a hill farm. Any boy that can drive a team can plow corn just as good as a man.

BUTLER & HUFF

Spray Your Fruit with PYROX

Pyrox protects your orchard against the ravages of both insects and fungus, and makes it possible for you to grow marketable fruit and lots of it.

There is nothing complicated about its use; it is an insecticide and fungicide combined, and when applied, rapidly dries, forming a coating unaffected by even the heaviest rains.

Ask any orchardist what he thinks of Pyrox; then call and get a copy of our new and interesting booklet.

We sell Pyrox because we know what it will do—any quantity you want, in small crocks, kegs or barrels.

Remember—use Pyrox for Fruit and Potatoes.

The time to Spray

The spray to use

WRIGHT & DARLING,
WARSAW, O.

WANTED! Men and Women

Steady Work and Good Wages in Nearby Stamping and Enameling Plant

Men to Work on Draw Presses, Punch Presses, Spinners, Beaders, Spot Welding.

Men for Packers, Burners, Dippers, Die Makers, Floor Men, Riveters, Firemen.

Girls for Small Punch Presses, also for Sorting Ware, Wrapping Ware, Dipping Ware, Labeling Ware.

For information and employment call at Room 202 Park Hotel Saturday, May 18 or Monday, May 20 from 2:30 p. m. to 10 p. m.

Men under 16 and girls under 18 years of age need not apply.

SPECIAL NOTICES

AUTOMOBILE REPAIRING. Ford cylinder boring outfit. Rear Marshall Knoff's residence. Citizens phone.

BERRY GROWERS—Order your berry boxes at once; transportation is slow and prices are advancing. J. W. Armack, 214 S. 6th St. Citz. phone 169.

NOW is the advisable time to feed your pigs a little tankage. We have large supply of Swift's 60% in stock at West Lafayette and at Coshocton. Selling at $6.00 per cwt. The Hanley Milling company.

SWITCHES, transformed into puffs, pompadours made of combings. Mrs. J. A. Baird, 725 Elm street.

WILL REMOVE my hair parlor from Main St. to my residence, 725 Elm St., and will continue work as heretofore. Soft water shampoo, 25 cents. Mrs. J. A. Baird.

NOTICE—All county offices will close at 11:30 o'clock on Thursday of each week during the month sof June, July and August.

When your tire and air become estranged,
And seemingly each other hate,
Put NATIONAL FILLER in the tire,
And with the air your lungs inflate.
A. GONDER, Cooperdale, O.

COSHOCTON COFFEE KITCHEN—115 South Sixth St., closed from 1 A. M. to 4 A. M.; home cooked meals and lunches; quick service; everything clean and up-to-date. Everything to eat in plain view; you can see just what you want.

SPECIAL NOTICE

100 pairs fine white stock bicycle tires—$5 and $6.25 stock at $2.75-$3.50 special. Fine new stock, satisfaction guaranteed. Fred Dexter, 130 Hickory St.

CHANGE OF LOCATION

The Burns Optical Co., which has been located on South 4th St. for the past 7 years, is removing to the 2nd floor of the Rogers building (over Metzler & Robertson's) Co., Sixth and Main.

HELP—Help your country. Thousands clerks wanted at Washington, immediately. Men, women, 18 or over, $100 month. 7-hour day. Easy clerical work. Common education sufficient. Help your country and live in Washington during these stirring war times. Write immediately for free list positions open. Franklin Institute, Dep't 347-D, Rochester, N. Y.

DIRK'S RED MITE KILLER will keep your coops and chickens free from lice. Use it now. For sale by Quincy Dawson, 231 South Eighth St.

PROPERTIES FOR SALE

ON ORCHARD STREET, close in, eight room house, hardwood floors, gas, electricity, cement cellar, laundry and furnace.

ON NORTH TWELFTH STREET—seven room house, hardwood floors, gas, electricity, cement cellar, laundry and furnace.

ON McCLAIN AVE.—Eight room house, hardwood floors, gas, electricity, cement cellar, laundry and furnace. Barn and chicken house.

ON MAIN ST., between Ninth and Tenth streets. This is a business block. Consult us about this if at all interested.

ON HAMILTON AVE.—Six rooms and bath, hardwood floors, gas, electricity, cement cellar, furnace, laundry in cellar, and chicken house.

ON SOUTH SEVENTH ST.—Seven rooms, hardwood floors, gas, electricity, cement cellar, laundry and furnace. Close in.

ON HAMILTON AVE.—Bungalow, six rooms and bath, gas, finished floors, cement cellar, laundry in cellar, furnace, good big lot.

ON POPLAR STREET, close to Seventh street. Eight room house, hardwood floors, gas, electricity, cement cellar, furnace, laundry in cellar, barn, chicken house. Good home close in.

ON LOCUST STREET, between Sixth and Eighth. House, seven rooms and bath, furnace. Will be sold at a sacrifice to a quick purchaser.

WWe have properties in all parts of the city, that we will sell on a small down payment, balance like rent. Better see us before purchasing anything in real estate.

BLAKE V. MIZER & CO.
Real Estate and Loans Selby Bldg.

WANTED!

TYPEWRITER OPERATORS FOR WAR CHEST WORK

Twenty-four women who are capable in operating typewriters to work (without pay) in War Chest headquarters for six days beginning May 27. Those who cannot work all day can render valuable assistance by working half of each day during the week on an assured schedule, which must be definitely arranged in advance. Those who can serve will please communicate at once with Charles Dawson at War Chest Headquarters, in the Park Hotel building. Telephone, Citizens 737B; Bell 609. Please do not offer your services for this work unless you can operate a typewriter rapidly and well.

APPOINTMENT OF ADMINISTRATOR WITH WILL ANNEXED

Estate of Mary Out, deceased.

Notice is hereby given that Joseph Haverick has been appointed and qualified as Adm. with will annexed of the estate of Mary Out, deceased, late of Coshocton County, Ohio. May 4th, 1918.

MILO C. ELY,
Probate Judge

May 5, 12, 19

Appointment Of Administrator

Estate of Charles M. Bible, deceased.

Notice is hereby given that H. L. Miller has been appointed and qualified as Administrator of the estate of Charles M. Bible, deceased, late of Coshocton County, Ohio, May 3rd, 1918.

MILO C. ELY,
Probate Judge

May 5, 12, 19

REAL ESTATE TRANSFERS

M. F. Sprague et ux to Stewart Bell 10.5 sqd rods, West Lafayette, $1.

Alexander P. Dickey to James P. Dickey, 30 A., New Castle twp., $1.

James B. Dickey et ux to Geo. W. Hagans, 30 A., New Castle twp., $1.

Rosa A. McNary to Arthur R. Heabarger, lot 1533, City, $250.

Samuel Infield et ux to Gerhart G. Sheetz, 40 A., Crawford twp., $2700.

Edward Hothem et ux to J. A. McAllister et ux 50 A. Oxford twp., $2000.

Harry W. Gamertsfelder et ux to J. C. Gamertsfelder et al, 155.91 A., Clark twp., $1.

Columbus E. Hart et ux to Robert D. Jelly, lot 33 West Lafayette, $1.

Otto Lowe to Charles Fraelich, land Clark twp., $850.

Elbert C. Welker et ux to Harry Hamersley, 35.85 Linton twp. $1.

Elbert C. Welker et ux to Herbert Hamersley, 35¼ A., Linton twp., $1.

Samuel Camp to Ethel Hoover, plot 38.22 WW, Carlisle, $1.

W. M. CARR, Recorder.

CABINET RESIGNS

GENEVA, MAY 18.—It is again rumored in diplomatic circles in Vienna that the Von Seydler cabinet has resigned and that the minister of railways has been commissioned to form a new Austrian ministry, said the Muenchner Post today.

BANK CLEARINGS SHOW BIG GAINS

NEW YORK, N. Y., MAY 18.—Bank clearings in the United States for the week ending May 16 as reported by Bradstreets Journal aggregate $6,558,201,000 against $5,940,859,000 last week and 1$5,782,221,000 i nthis week last year. Clearings at some of the principal cities follow:

New York	$3,787,634,000,	inc. 1
Chicago	507,923,000,	dec. 1
Philadelphia	399,958,000,	inc. 10
Boston	317,751,000,	inc. 34
St. Louis	155,015,000,	inc. 10
Kansas City	187,240,000,	inc. 34
San Francisco	113,031,000,	inc. 18
Pittsburg	124,371,000,	inc. 65
Cleveland	85,160,000,	inc. 17
Detroit	61,420,000,	dec. 3
Baltimore	65,526,000,	inc. 44
Cincinnati	59,172,000,	inc. 34
Minneapolis	28,012,000,	dec. 25
New Orleans	52,703,000,	inc. 56
xLouisville	25,091,000,	[illegible]
Indianapolis	14,532,000,	dec. 8
Columbus	11,589,000,	inc. 7
Toledo	11,392,000,	dec. 2
Akron	5,270,000,	dec. 6

xLast week's.

BANK STATEMENT

NEW YORK, N. Y., MAY 18.—Bank Statements; Average:

Loans, increased, $63,225,000.
Demand, decreased, $90,113,000.
Time deposits, decreased, $2,873,000.
Reserve, increased, $6,027,150.
ACTUAL: Loans, decreased $19,295,000.
Demand, deposits, increased, $6,950,000.
Time deposits, decreased, $7,050,000.
Reserve, decreased, $95,608,190.

Latest Markets

LIVE STOCK MARKETS

CLEVELAND

CLEVELAND, O., MAY 18.—C. T. T.—Receipts, 150 head; market is steady.

steers	12.50@13.50
Fair to good butcher steers	11.50@12.50
Good to choice heifers	11.50@12.50
Good to choice butcher cows	[illegible]
Good to choice cows	9.50@11.50
Fair to good cows	7.50@9.00
Common cows	5.00@6.50

CALVES—Receipts 200 head; market steady, top $14.25.

Good to choice veal calves	$13.50@14.00
Fair to good	12.00@13.00

SHEEP AND LAMBS—Receipts 2,900 head; market steady, top $17.25.

Good to choice lambs	$16.50@17.00
Fair to good	14.00@15.00
Good to choice wethers	12.00@14.00
Mixed ewes and wethers	10.00@12.00
Culls and common	8.00@10.00

HOGS—Receipts 2,500 head; market steady.

Yorkers	$18.00
Mixed	18.00
Heavies	18.00
Mediums	18.00
Pigs	18.00
Roughs	18.00
Stags	13.50

CHICAGO

UNION STOCK YARDS, CHICAGO, MAY 18.—HOGS—Receipts 5000 head; market strong.

Mixed and butchers	$17.10@17.75
Good and heavy	16.25@17.55
Rough heavy	16.25@16.65
Light	17.25@17.80
Pigs	14.50@17.50
Bulk	17.25@17.65

CATTLE—Receipts 800 head; market strong.

Beeves	$10.50@17.75
Cows and heifers	7.25@14.00
Stockers and feeders	9.25@13.10
Calves	8.00@14.00

SHEEP—Receipts 1000 head; market strong.

Native and Western	$12.75@16.15
Lambs	14.75@20.50

PITTSBURGH

PITTSBURG, PA., MAY 18.—CATTLE—Supply light; market steady.

Choice	$16.40@16.75
Prime	16.40@16.75
Good	16.00@16.40
Tidy butchers	15.25@15.75
Fair	14.25@15.25
Common	14.25@15.35
Common to good fat bulls	11.00@13.00
Common to good fat cows	8.00@12.00
Heifers	12.00@13.50
Fresh cows and springers	$60@110
Veal calves	15.00

SHEEP AND LAMBS—Supply light, market steady.

Prime wethers	$14.25
Good mixed	12.25@13.25
Fair mixed	10.00@12.00
Culls and common	6.00@8.00
Spring lambs	17.50

HOGS—Receipts 20 double decks; market 10c up.

Prime heavy hogs	$17.50@17.70
Mediums	18.00@18.10
Heavy Yorkers	18.00@18.10
Light Yorkers	18.00@18.10
Pigs	18.00@18.10
Roughs	12.50@15.50
Stags	12.50@15.50

EAST BUFFALO

EAST BUFFALO, N. Y., MAY 18.—CATTLE—Receipts 275 head; market is strong.

Prime steers	$16.00@17.25
Butcher grades	8.00@15.75

CALVES—Receipts 25 head; market active.

Cull to choice	$5.00@15.00

SHEEP AND LAMBS—Receipts 2,200 head; market is slow.

Choice lambs	$17.50@17.75
Cull to fair	11.00@17.25
Yearlings	13.00@15.50
Sheep	5.00@14.75

HOGS—Receipts 4500 head; market active.

Yorkers	$18.15@18.25
Pigs	18.15@18.25
Mixed	18.10@18.15
Heavy	18.00@18.10
Roughs	16.00@16.25
Stags	12.50@13.00

CHICAGO GRAIN

CHICAGO, ILLS., MAY 18.—OPENING—Corn opened ¼ higher, oats ¼ lower and provisions opened higher.

OPENING

CORN—July 1.41½ to ⅞.
OATS—May 75¼; July 69⅞ to ¾.
LARD—July 24.95
RIBS—July 22.90

CLEVELAND PRODUCE

CLEVELAND, O., MAY 18.—BUTTER—Creamery extra in tubs 45½@46; prints 46½@47; firsts 44@45½; seconds 39½@40; packing 32@33.

OLEO—First grade 30@31; not 26½@27½.

EGGS—Fresh 31½.

LIVE POULTRY—Chickens, 27@29; old roosters 20.

POTATOES—Old 1.30@1.50 per cwt. Sacked 1.90 a bbl.

TOLEDO GRAIN

TOLEDO, O., MAY 18.—CLOSE—CLOVERSEED—Prime, cash 15.25; October 11.00.

ALSIKE—Prime cash 15.25.

TIMOTHY—Old, prime cash [illegible]; March 4.15; old, Sept. 4.35; Oct. 4.00 bid, Dec. 4.05.

CORN—No. 3, yellow 1.52; No. 3 mixed 1.47; No. 3, white 1.57.

Oats—Standard white 73; No. 3 white 73½@74½; No. 4, white 72½@72½.

LICENSED TO WED.

Glenn Baumgardner, 22, son of Mr. Baumgardner, Coshocton, Miss Allan Porter, 16, daughter of Mr. and Mrs. William Porter, Coshocton. Rev. L. J. Hopper named to officiate.

LOCAL QUOTATIONS

LOCAL GRAIN and FEED

(Corrected by Hanley Milling Co.)
We are paying today:

	Per 100 lbs.	Per Bu.
Wheat	$3.50	$2.15
Corn	2.00	1.40
Oats	2.30	.75

We are selling retail today:

Flour, per bbl.	$12.40
Flour, per ¼ bbl.	3.10
Flour, per 1-8 bbl.	1.55
Meal, yellow, bolted, per cwt.	3.00
Bran, in purchasers' bags	2.00
Middlings, in purchasers' bags	2.20
Screenings	3.00
Oats	1.00
Cracked Corn	5.00
Oil Meal	3.50
A-No. 1 Salt, bbl.	3.00
Tankage	6.00
Corn	1.75

POULTRY

(Corrected by Charles E. Lorens)

Wholesale

Ducks(colored	.30
Ducks, white	.20
Geese	.15
Turkeys	.20
Chickens	.23
Roosters, young	.23
Roosters, old	.14

Retail

Geese	.18
Turkeys, alive	.30
Ducks	.28
Chickens	.28
Roosters, young	.28
Roosters, old	.18

SEED MARKET

(Corrected by Charles E. Lorens)

Selling Price

Alfalfa	$13.50
Blue Grass	3.50
Orchard Grass	3.85
Mammoth Clover	20.00
Fancy Medium	19.50
Prime Medium	19.00
Alsike	18.00
White Sweet	18.50
Yellow Sweet	6.00
Timothy	4.00
Soy Beans	5.25
Rape Seed, per lb.	.15

THOMSON FEED STORE

Buying Price

Straw (new)	$ 9.00
Loose Hay (new)	20.00
Bailed Hay	22.00

Selling Price

Salt, 100-lb sack	$ 1.10
Timothy	4.00

PRODUCE

(Corrected Daily by Overholt & Craig Grocery)

Wholesale Prices

Butter	$ .27
Eggs	.32
Country Lard	.28

Retail Prices

Butter	$ .33
Creamery Butter	.50
Eggs	.37
Lard	.35
Honey, per lb.	.20
Sugar, per lb.	.09
Onions, lb.	.06

Stock Market

NEW YORK, N. Y., MAY 18.—There was a renewal of the buying of Marine preferred during final dealings in the stock market today when the preferred rose to 104⅞, with a reaction to 103⅞, at the close. Steel common rallied over 1 point ending at 110¾.

Sales of stocks today 508,500 shares; bonds $2,850,000.

Total sales to rthe week, 6,385,400 shares; bonds $45,835,000.

Nearly all the interest in the stock market at the opening today was in the marine issues as the result of statements this morning indicating that the sale of British tonnage had been practically agreed to. There was a wide opening in Marine Preferred, sales being made at 102½ to 103½ in different parts of the crowd compared with 100¼ at the close yesterday. The common advanced 1½ to 30¼, and the six per cent bonds which closed yesterday at 97½ made a further advance to 101½.

The concentration of interest in this group naturally benefited the market for other issues and lower prices were generally established in the steel industrials, railroads and specialties. American Can, however, maintained a strong tone at an advance of 1⅞ to 69½. Mexican Petroleum also held strong, gaining ½ to 100.

Steel common dropped 1 point to 109⅞.

Baldwin sold off from 94⅞ to 93 and Baldwin Steel B, dropped ⅝ to 28¼.

At the end of the first 15 minutes Marine preferred had sold as high as 104 followed by a reaction to 102½. Liberties were steady. The 4's were traded in at 93.20 and the 3½'s at 89.

CHICAGO GRAIN

CHICAGO, ILLS., MAY 18.—CORN—Closed [illegible] cents lower. Oats [illegible] higher and provisions closed lower.

CLOSE

CORN—May 1.27@1.27¼; June 1.40@1.38; July [illegible]
OATS—May [illegible]; June 70@70⅞; July [illegible]
PORK—May 41.80; July 42.05.
LARD—May [illegible]; July 24.75; Sept. 25.10.
RIBS—May 22.50; July 22.77; Sept. 23.30.

CASH GRAIN

CORN—No. 2, 1.25@1.35; No. 3, yellow 1.40@1.42; No. 5, mixed 1.61; No. 1, mixed 1.35; No. 3, mixed 1.30; No. 4, mixed 1.17@1.20; No. 2, white 1.60; No. 3, white 1.61; No. 4, white 1.45@1.50; No. 6, white 1.20.

OATS—No. 2, mixed 71; No. 2, white 77@77½; No. 3, white 76@77; No. 4, white 75¼@76; standard 76@77.

TIMOTHY—5.00@8.00.

CLOVER—18.00@28.00.

Newspaper ARCHIVE.com

Wednesday and Thursday
Beautiful 10 Reels

PASTIME

Matinee and Night
Masterpiece 10 Reels

ANNETTE KELLERMAN

William Fox Film—Greatest Success in History of New York Stage.
$1,000,000 Picture Took The Public by Storm.

"A Daughter of the Gods"

POETIC NOCTURNE DANCE OF THE SEA NYMPHS IN WILLIAM FOX'S MILLION DOLLAR PICTURE BEAUTIFUL, "A DAUGHTER OF THE GODS."

A marvelous flim spectacle which exalts the eternal feminine framed by glories of the tropic sea. Played 12 Months in New York, 10 Months in London, 8 Months in Paris, 6 Months in Chicago, and now a t Popular PASTIME at very Popular Prices.

PASTIME MONDAY Triangle Play
WM. V. MONG in "THE HOPPER"
Remarkable Drama in Five Parts, and TRIANGLE COMEDY

UTAHNA MONDAY 6c and 11c
BILLY S. HART
In another of those thrilling westerns and full of punch features
"WOMAN IN THE WEB" Also BIG V COMEDY

GO TO CAMP

Sherman, or Other Cantonments, and See the Sacrifices Made By Our Soldier Boys For You,

1. And then come home
2. And save your money.
3. And never whimper
4. When asked to buy Liberty Bonds, or War Savings Stamps.
5. Start a savings account
6. With The Buckeye State Building and Loan Company,
7. Rankin Building, 22 West Gay Street, Columbus, Ohio. Assets $14,800,000. Five per cent paid on time deposits.

The Mckeown-Settle Co.

Ventilating Porch Shades

Keep Your Porches 10 Degrees Cooler!!

Think of this! Any sun-exposed porch made delightfully cool, airy—enjoyable!

Aerolux Ventilating Porch Shades keep hot sun out but let the cool breeze in.

Add delightful outdoor rooms to your home with this new ventilating shade. The final solution of all summer porch problems. Ask to have our representative call with samples.

We carry a complete line in Brown and Green in the following sizes—also Awnings and Folding Screens.

5¼ ft. wide with 7½ ft. drop.....$3.80
6 ft. wide with 7½ ft. drop.....$4.50
8 ft. wide with 7½ ft. drop.....$6.00
10 ft. wide with 7½ ft drop.....$8.25

The McKeown-Settle Co.
CALL US MONDAY

AUTO DRIVERS DISREGARD THE TRAFFIC LAWS

A prominent business man, Saturday voiced his indignation regarding the lack of law enforcement in this city, on automobile drivers who do not in the least observe traffic laws. At the various busy corners on Main street, on Saturdays there are many narrow escapes from death, both for pedestrians and drivers.

The corners are cut as the driver chooses and seldom are signals given. Complaints have been frequent against the use of cut outs that are operated especially at nights, in traveling the hills, in the city and speeding in the South Lawn and South Seventh street districts.

The reporters attention was also called to the number of children who under the age limit, operating cars thruout the city. The markers used on the intersections last summer were frequently knocked down, but the drivers were forced to at least keep to the right and square the corners.

AMERICAN TROOPS REFUSE TO STAY BEHIND AS THE FRENCH LEAVE FOR FRONT

(International News Service)

PARIS, MAY 18.—Amalgamation of American, British and French soldiers as a fraternity in arms is such as the world never knew before, said the newspaper Liberte, in commencing today on the transportation of American soldiers to the British front. The paper ended:

"These American troops were formerly on a quiet sector along with French divisions. Recently our (French) divisions received an order to leave for a hot point on the battle front. The order did not affect the Americans, however.

"The sudden movement produced lively conversation among American officers and men but the mystery of this was soon cleared up when it was learned that the Americans refused to be separated from their French comrades. The Americans demanded the right to go and fight beside their French brothers on the French battle field and the demand was made with such insistence that General Pershing was won over.

"Apparently General Pershing was unable to refrain from communicating such a noble desire to the French commandant, who was forced to hearken to the wish—a wish containing so much bravery and sympathy for our soldiers."

BANK BURGLARS MAKE GOOD HAUL

AKRON, O., MAY 18.—Robbers broke into the Stebbins' Banking company, at Creston, south of here early today and looted a number of safety deposit vaults. Attempts to open the bank safe failed.

Elmer Wilson, whose automobile was taken by the robbers, trailed them to the bank but was seized by the men gassed and locked in a vault where he remained till morning.

Try a Tribune Want Ad.

SCHOOL EXHIBIT SHOWS ARTISTIC WORK OF PUPILS

Simplicity and economy marked the exhibits of the Manual Arts and Home Economics departments of the local high school at the annual exhibit held at the Central school building for the past three days.

The woodwork and furniture projects of the Manual Arts department were simple in design, nothing elaborate being shown. Thursday and Friday evenings twenty dollars was cleared for the Red Cross by the sale of furniture.

In the cooking department war-time economy was well illustrated by the exhibit of various kinds of "war breads" made after government recipes.

A display of sewing and embroidery was one of unusual interest to lovers of fancy work and pretty things for the home. A number of drawings, maps and manuscripts from both the grades and high school were displayed.

This exhibit gave everyone that attended a "visual impression" of the work being done in Coshocton schools.

New York On A Parade For The Red Cross

NEW YORK, N. Y., May 18.—With a splendid show of patriotism, made warmer by the bright rays of the blazing sun New York's monster red cross parade, swung smartly past the reviewing stand on Fifth avenue this afternoon under the eyes of President Wilson. The nation's chief executive was mightily pleased at the inspiring sight which met his eyes, for New York has never shown a greater display of loyalty and patriotism.

The great crowds cheered President Wilson, cheered the soldiers; cheered the bands and accorded every division of the procession a rousing reception. The cheers of acclaim that went up when the veteran red cross nurses from the battle front in France went by was defeaning.

Thus did New York extend its heart and hand to the aid of the American red cross in the opening of its great $100,000,000 drive, and every executive of the organization from Henry P. Davidson, chairman of the war council, down to the humblest worker predicted that the drive will meet with unqualified success.

Donahey Hits Extravagance In Fisheries

COLUMBUS, O., MAY 18.—Altho the state has spent over $80,000 in connection with contracts calling for the expenditure of only $25,429 in constructing four fish hatcheries, two of these hatcheries cannot be operated while one has not been built. This is the claim made today by State Auditor Donahey in a report to Governor Cox relative to the state's fish hatcheries at Newton, Hamilton county, Lake St. Mary, Auglaize county, Buckeye Lake, Licking county, and Portage Lake, Summit county.

The state has spent $28,000 on the Portage lake hatchery, contracted for in July 1915, at $7,500, which is unfinished, according to Donahey. The Buckeye Lake hatchery has been abandoned, said Donahey, after the contract was let in July 1916, at $3,450 and expenditures reached $10,288. While the St. Mary's contract stipulated an expense of $9,481, Donahey declared the state has spent three times that amount on that contract. The Newtown hatchery, he said, cost the state $9,855. The contract called for $4,998.

The department of agriculture is charged by Donahey with being responsible. He claimed the board "delegated its powers to a committee of its own membership, who, presumably, further delegated its powers to the superintendent of public works to perform duties that the law said should be performed by the chief game warden, who is under bond, and is paid a salary commensurate with his responsibilities.

COOPERDALE MAN'S CAR IS DAMAGED

Emmett Wright, of Cooperdale, had his Ford machine slightly damaged Saturday afternoon when James Ross of West Lafayette, ran into him. Wright was backing out an alley when Ross brushed the car. The rear fender was scratched and a little paint scratched from the bed of the rear seat.

NEW AUTOMOBBILE

G. C. Beaver as purchased a new Oakland Sensible Six thru the local agent, Howard Shaw.

WOMAN'S CLUB TO MEET

There will be a meeting of the Coshocton Woman's club at the library Tuesday evening at 7:30.

BASEBALL

NATIONAL LEAGUE

Clubs	Won	Lost	Pct.
New York	20	6	.769
Chicago	16	9	.640
Cincinnati	15	13	.536
Pittsburg	13	12	.520
Philadelphia	11	13	.458
St. Louis	9	16	.360
Brooklyn	9	16	.360
Boston	9	17	.346

AMERICAN LEAGUE

Clubs	Won	Lost	Pct.
Boston	18	10	.643
New York	15	12	.556
Cleveland	15	12	.556
Chicago	13	11	.542
Washington	12	14	.462
St. Louis	11	13	.459
Philadelphia	11	15	.426
Detroit	7	15	.318

YESTERDAY'S RESULTS

National League—
Philadelphia, 1; Chicago, 7.
Brooklyn, 4; Pittsburg, 11.
New York, 4; Cincinnati, 2.
Boston, 11; St. Louis, 0.

American League—
Cleveland, 3; Philadelphia, 2.
St. Louis, 6; New York, 5.
Detroit, 1; Boston, 3.
Chicago, 5; Washington, 3.

NOTICE

From this date, May 18, 1918, I will not be responsible for any debt incured by Mrs. E. M. Smith, 452 South 3rd. Wm. F. Smith.

C. H. S. NOTICE

Pupils who fail to report for Memorial Day Drill are expected to report for final examinations.

E. W. CRESAP.

DRUMMERS, FIFERS AND BUGLERS ASKED TO JOIN DRUM CORPS

Drummers, Fifers and Buglers are urged to meet at the city hall Sunday afternoon for the organization of a monster drum corps to aid in the War Chest campaign. Every man in the county who can play either of the three instruments is called upon to be at this meeting at 2 o'clock prepared to do his bit to make the drive the big success it must be.

COMMITTEE.

COSHOCTON LODGE No. 96 F. & A. M.

Special Monday Eve., May 20th. E. A. and M. M. Good time.

C. W. Johnston, W. M.

Unsinkable Ship Is Not

WASHINGTON, MAY 18.—The Lucia, widely heralded as the unsinkable ship, was declared impracticable in a report submitted this afternoon to the navy department by the inspection board appointed by Secretary Daniels.

While the new vessel was not subjected to the effects of an actual torpedo it was reported that following an explosion such as would result from a torpedo, she "would be little better than a waterlogged derelict" even if she remained afloat, salvage would be difficult if not impossible.

The board which made the inspection and submitted the report was headed by Rear Admiral Winterhalter.

WELTERWEIGHT GRAPPLERS TO MEET HERE SOON

A return match at Coshocton between Matty Matsuda and Cyclone Bill of Cleveland for the welterweight championship will probably be arranged for this week. Matsuda and the local fans have been unable to secure Frank Burns, of Flint, Michigan for a match here, and the Cleveland man is being urged to return to Coshocton. His acceptance or rejection of the match will be made early this week.

The next meeting of the two champion welterweights will be a finish bout probably Thursday evening, May 23 at the Sixth street theatre. Matsuda's welterweight belt, won at Evansville, Indiana in 1913 will pass to the Cleveland Swede if he succeeds in beating the Jap.

"Always Over the Top"

All This Week HAL HOYT'S

"GEE WHIZ CO."

One of the Greatest Shows on the Sun Circuit

The Usual Good Pictures

The American House **MYSTIC** The American House

LOCAL ORDER OF MOOSE INVITES YOU TO MEMERSHIP. CHARTER WILL REMAIN OPEN SHORT TIME ONLY

When you get a card in the Moose Order you have stock in a three million dollar home and you are no more a stranger wherever you go. There are about 500 children being cared for and securing both academic and vocational education.

DISTRICT SUPERVISOR I. G. BAUGHMAN has a class ready for Friday, May 31. Get your application in and understand the big defending circle. Phone M-133 Bell; Citz. 55-A and Mr. Baughman will call at your home and give you further details. Fee reduced from $25.00 to $6.00 so save $19. All Loyal Moose are requested to attend the meetings while this dispensation is on and hear Mr. Baughman.

BANQUET FOLLOWING THE INITIATORY CEREMONIES